ДЕТСКАЯ МУЗЫКАЛЬНАЯ ШКОЛА

Б. Милич

ФОРТЕПИАНО

5 класс

ДЕТСКАЯ МУЗЫКАЛЬНАЯ ШКОЛА

Б. Мильч

ФОРТЕПИАНО

5 класс

Москва
«КИФАРА»
2006

ББК 85.954.2
М 60

Борис Евсеевич Милич (1904-91) - профессор Киевской государственной Консерватории им. П.И.Чайковского, автор Всесоюзной программы по педагогической практике фортепианных факультетов музыкальных вузов, создатель школы-студии при Киевской консерватории. Наряду с чтением в течение почти 50 лет в Консерватории и в музыкальном училище курса методики преподавания игры на фортепиано, он многие годы возглавлял методическую работу на Украине в области фортепианной педагогики, выступал как лектор и организатор ежегодных всеукраинских педагогических чтений и семинаров по повышению квалификации педагогов-пианистов.

"Фортепиано" для 5 класса входит в серию учебно-педагогического репертуара всех классов детской музыкальной школы. Сборник позволяет снабдить учащегося необходимым набором произведений, которые должны быть изучены в течение года по программе.

Подбор произведений, их последовательность и глубоко продуманная педагогическая редакция, основаны на многолетнем личном опыте преподавания проф. Милича Б.Е., на опыте обучения сотен детей в школе-студии студентами под руководством возглавляемого им коллектива преподавателей-консультантов. Ряд произведений репертуара, прочно вошедших в практику ДМШ, написаны по специальному педагогическому заказу проф. Милича Б.Е. в части жанров, фактуры, степени трудности, пианистических приемов, и были доработаны с его участием для более эффективного достижения поставленных целей.

Произведения, вошедшие в сборник, способствуют обогащению ранее накопленного и решению задач данного отрезка обучения. Заметно расширяются жанрово-стилистические рамки программного репертуара. В полифонической литературе большая роль отводится двухголосным произведениям имитационного склада. Расширяется образный строй сочинений крупной формы. Более серьезное внимание уделяется ансамблевой игре и чтению с листа. Педагогическая редакция учитывает возрастающее значение воспитания исполнительских навыков, расширенное применение динамических нюансов и педализации, появление в фортепианной фактуре новых, более сложных приемов мелкой техники и элементов аккордово-интервального изложения. Художественно-педагогический репертуар включает фортепианную музыку разных эпох и стилей.

Рекомендации по изучению включенных в репертуар произведений и анализ форм и методов работы с учащимися 1-7 классов, ориентированный на фортепианную литературу, вошедшую в сборники "Фортепиано", содержатся в книге проф. Б.Е.Милича "Воспитание ученика- пианиста", являющейся учебным пособием по курсу методики обучения игре на фортепиано и адресованной педагогам детских музыкальных школ, студентам и учащимся музыкальных вузов и училищ, а также педагогам студий и кружков.

Учебное пособие

ФОРТЕПИАНО
5 КЛАСС
Составитель Борис Евсеевич Милич

Редактор В.Григоренко
Корректор Е.Игнатьева

Лицензия на издательскую деятельность
Министерства Российской Федерации
по делам печати, телерадиовещания и средств массовых коммуникаций
ИД № 04268 от 15.03.2001

Подписано в печать 2.08.2006. Формат 60x90/8. Бумага офсетная.
Печ. л. 15,5 Усл. печ. л. 15,5. Тираж 3000 экз. Зак.№ 2-0.
ООО "Издательство Кифара". 127106, Москва, д/я 8.

© Б.Е. Милич, составление и педагогическая редакция, 2002 г.
© "Издательство КИФАРА", 2006 г.

Полифонические произведения

ДВУХГОЛОСНАЯ ИНВЕНЦИЯ ДО МАЖОР

И. С. БАХ

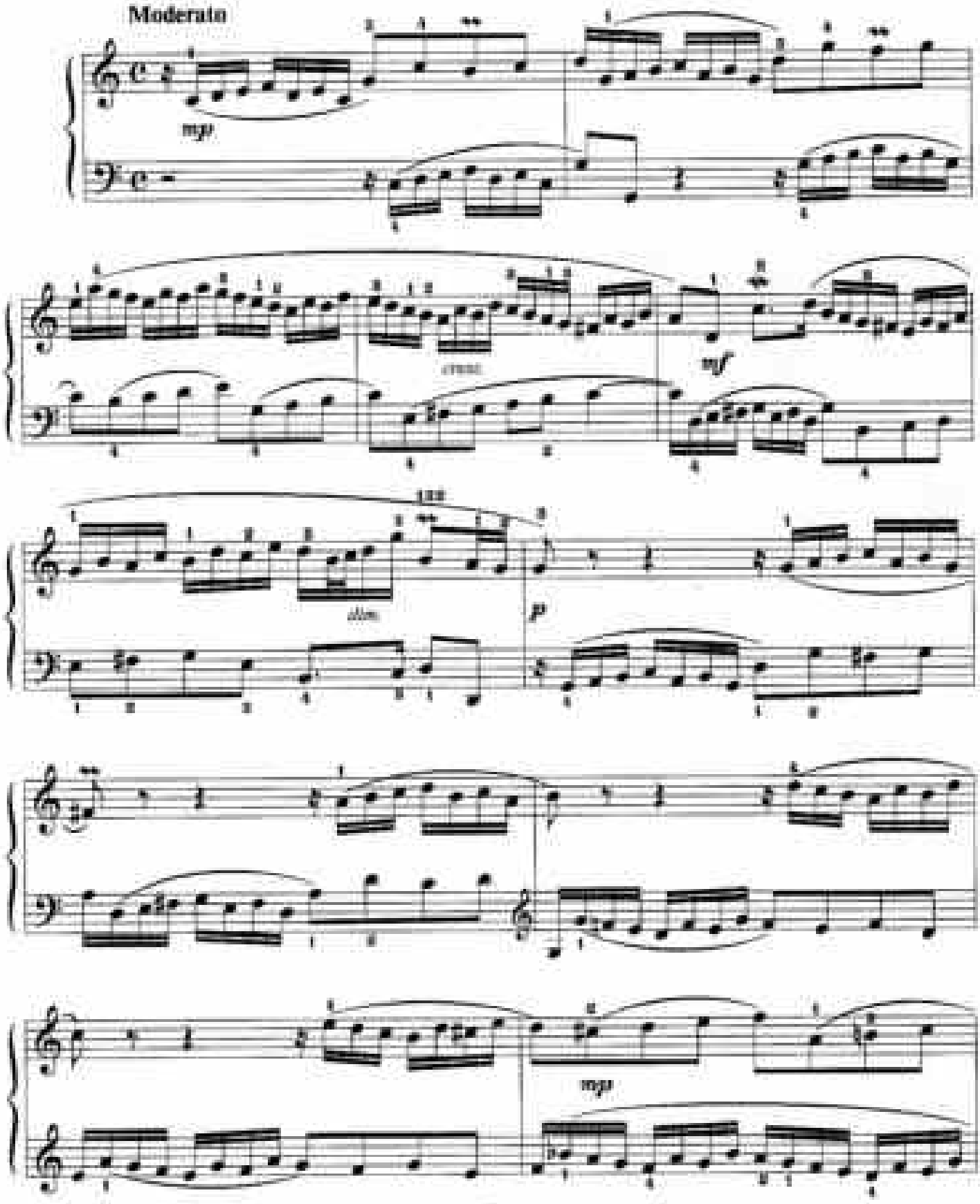

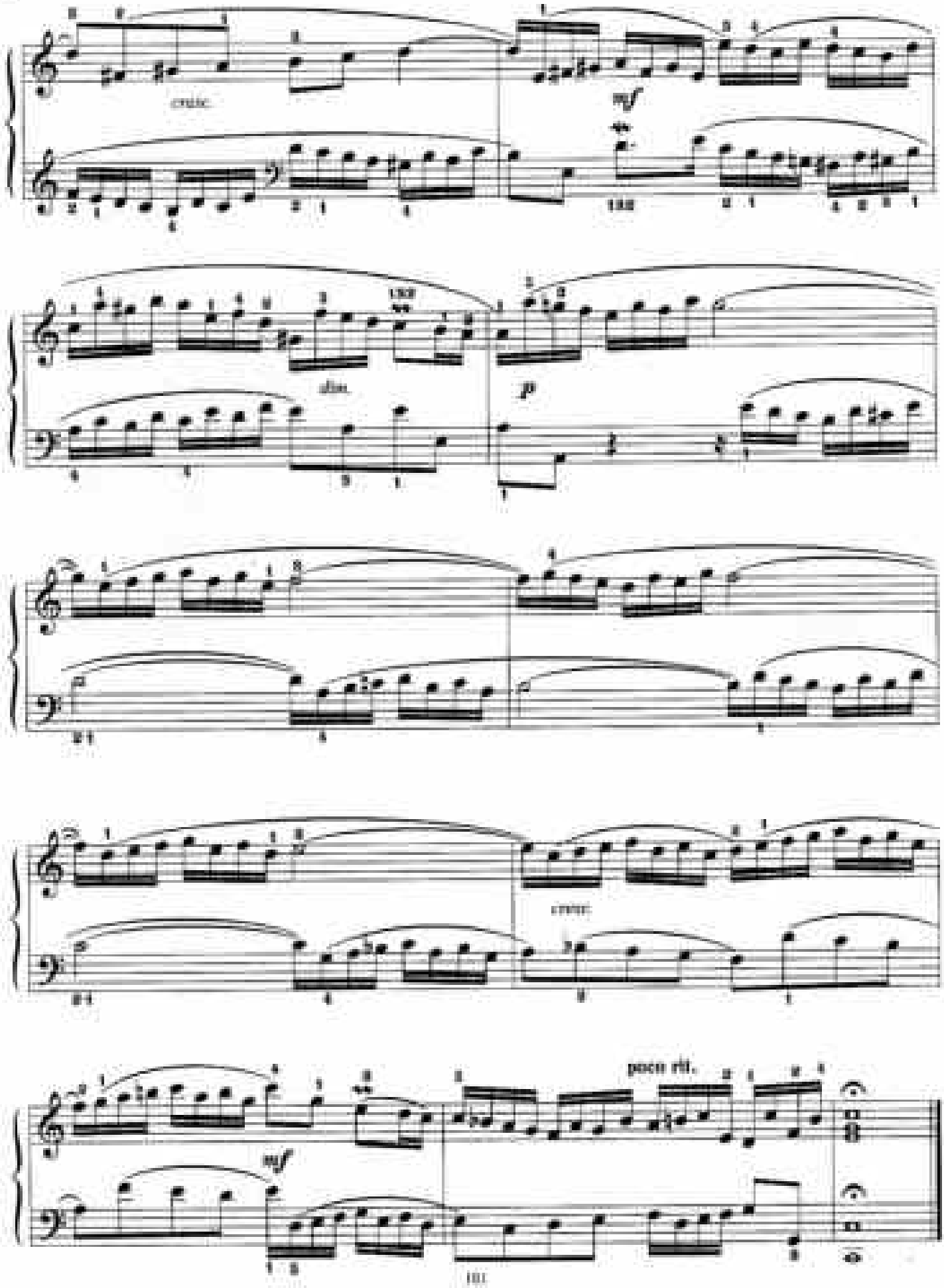
cresc.
mf
dim.
p
cresc.
poco rit.
mf

ДВУХГОЛОСНАЯ ИНВЕНЦИЯ РЕ МИНОР

И. С. БАХ

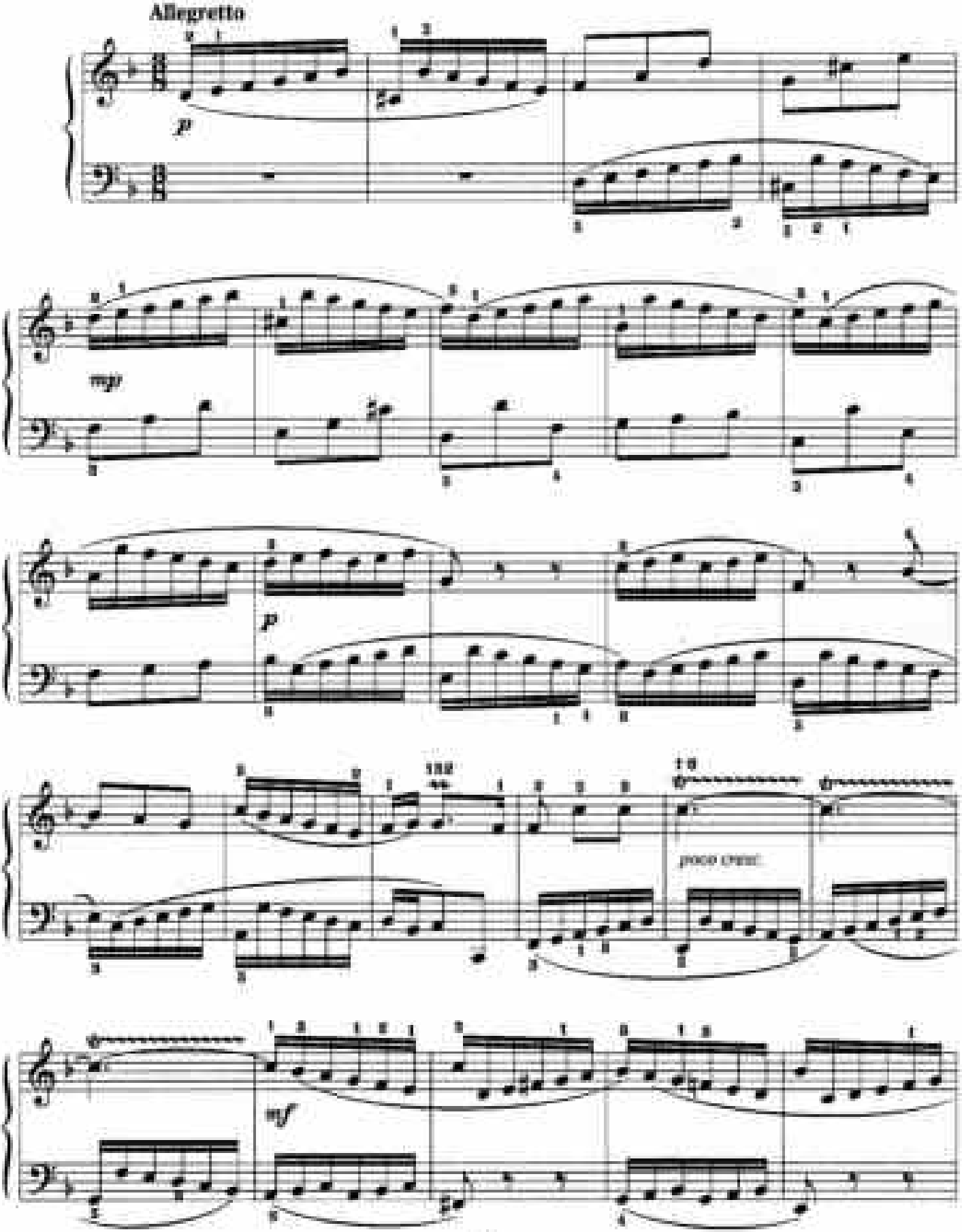

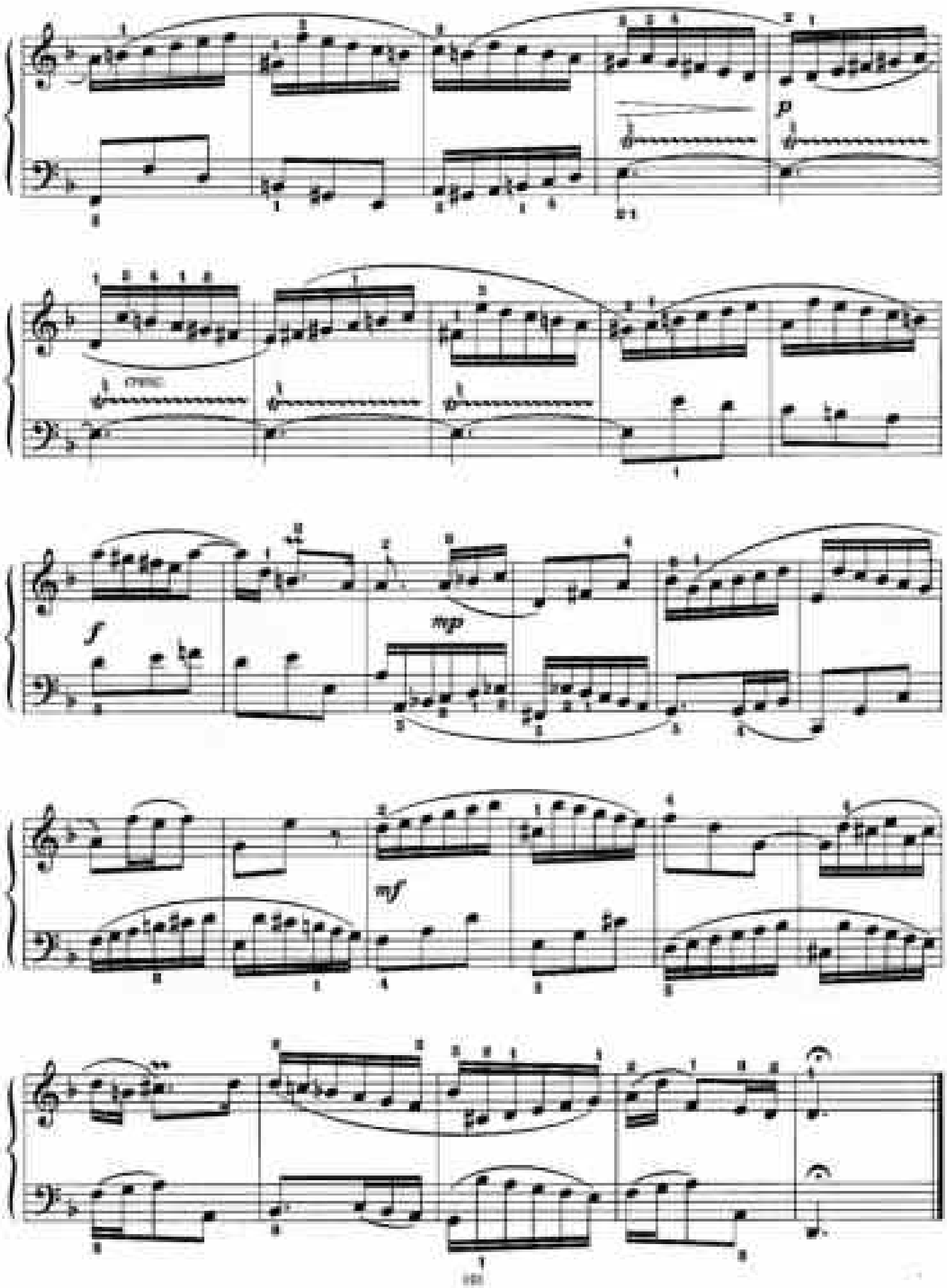
p
cresc.
f
mp
mf

ДВУХГОЛОСНАЯ ИНВЕНЦИЯ ЛЯ МИНОР

И. С. БАХ

Allegretto

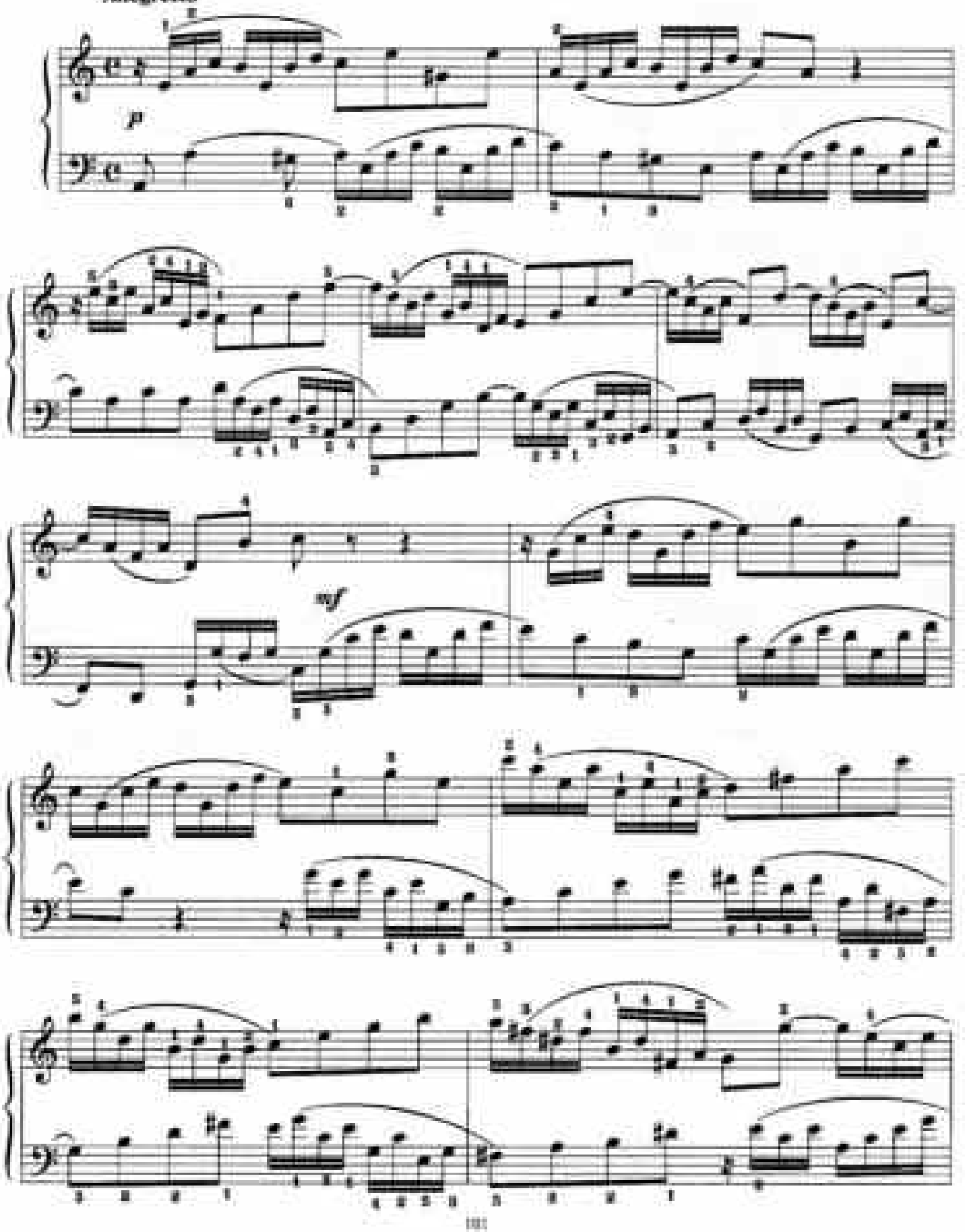

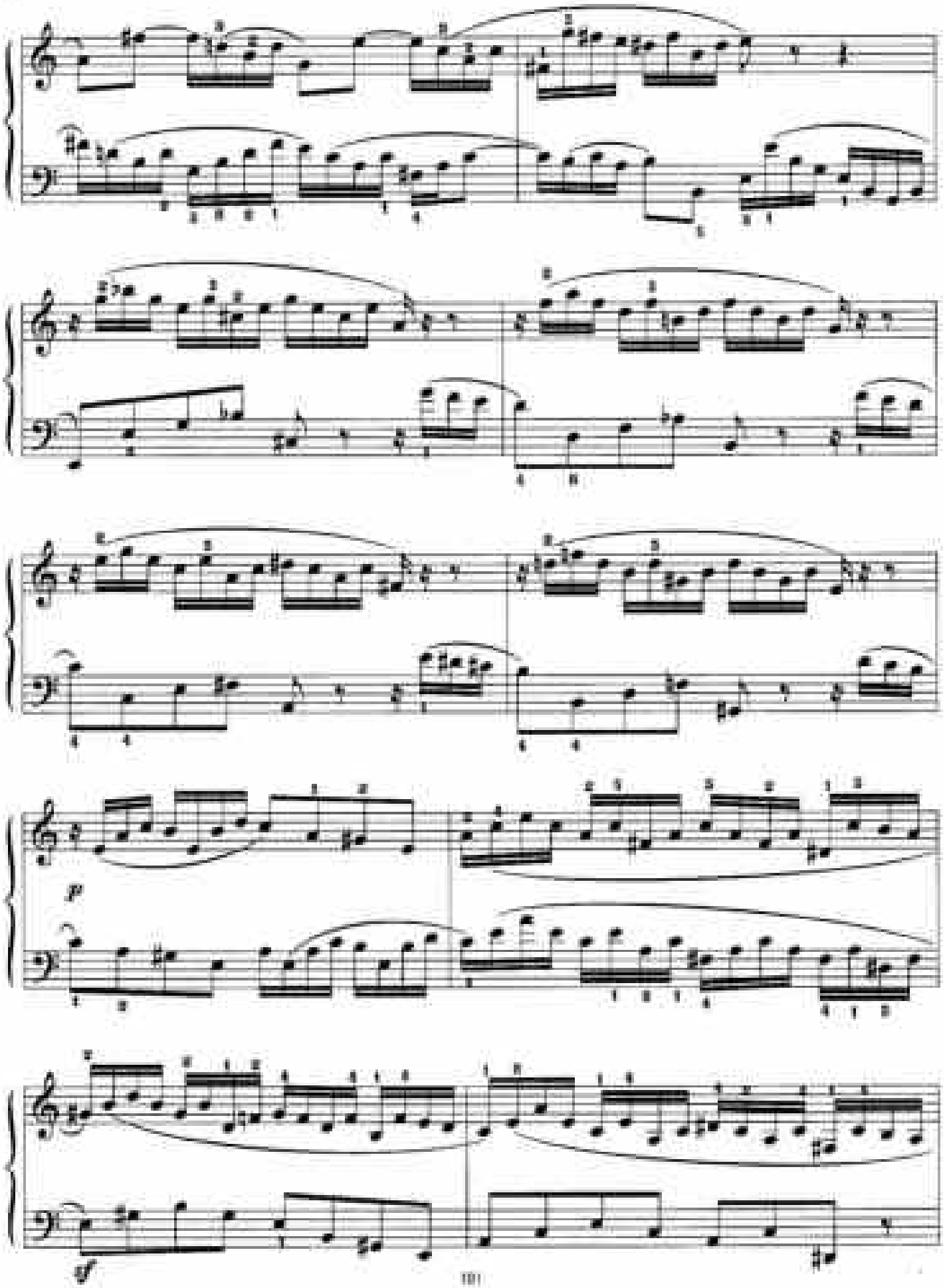
p
sf

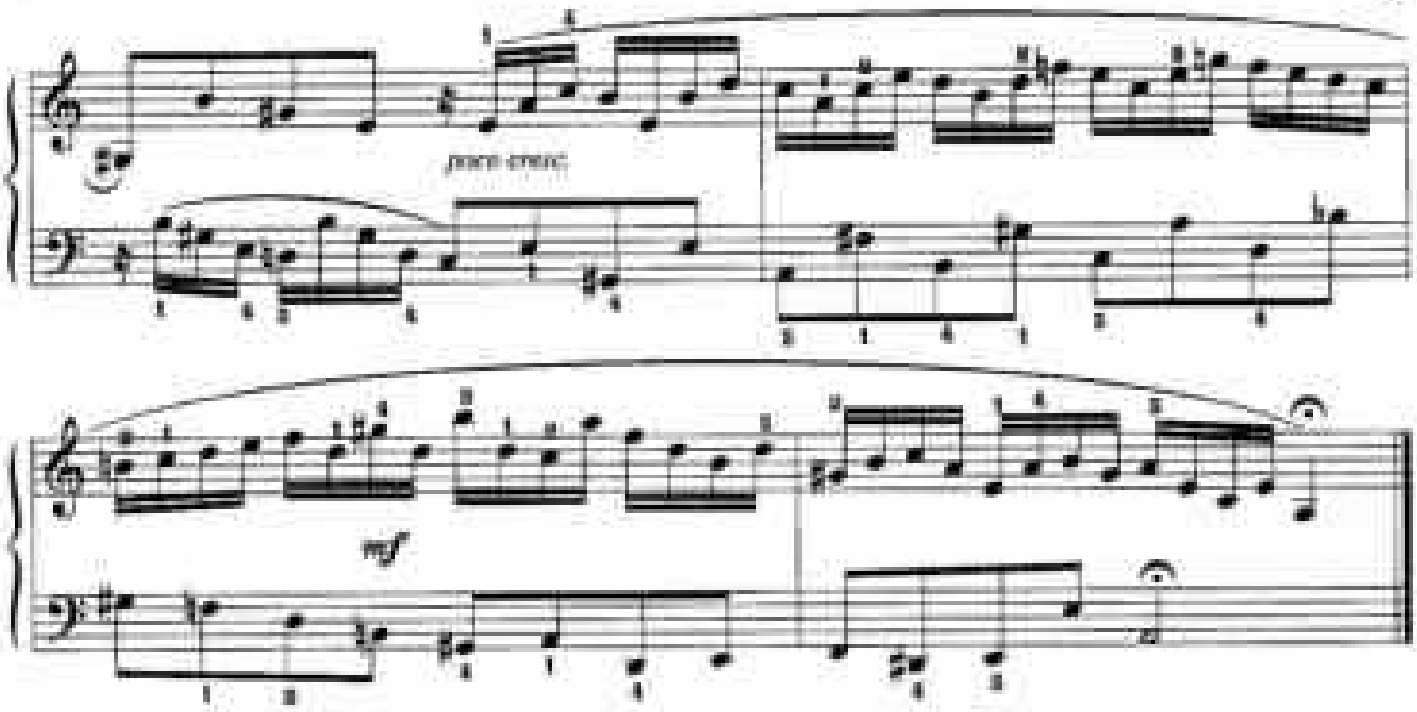

ДВУХГОЛОСНАЯ ИННВЕНЦИЯ СИ-БЕМОЛЬ МАЖОР

И. С. БАХ

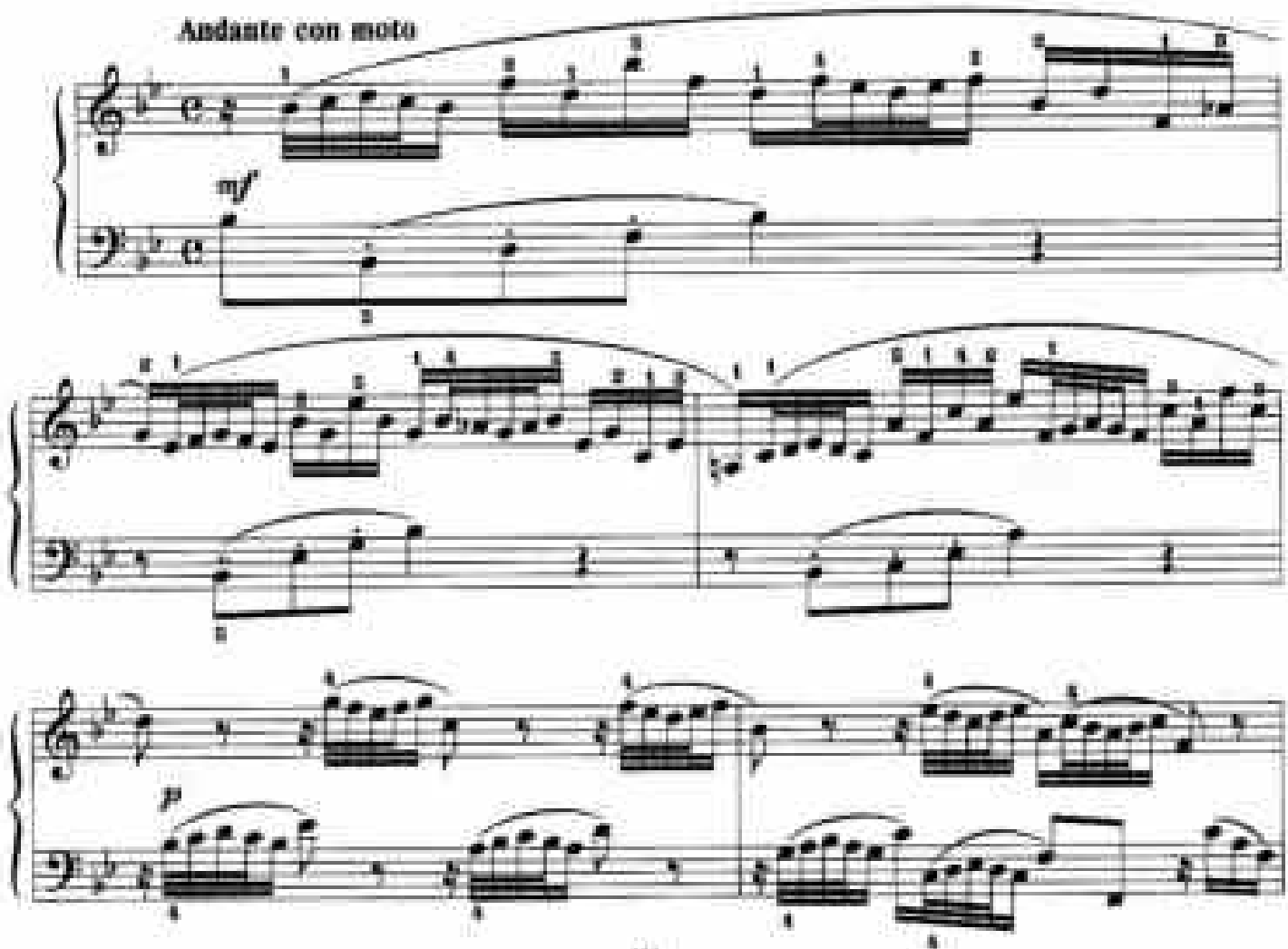

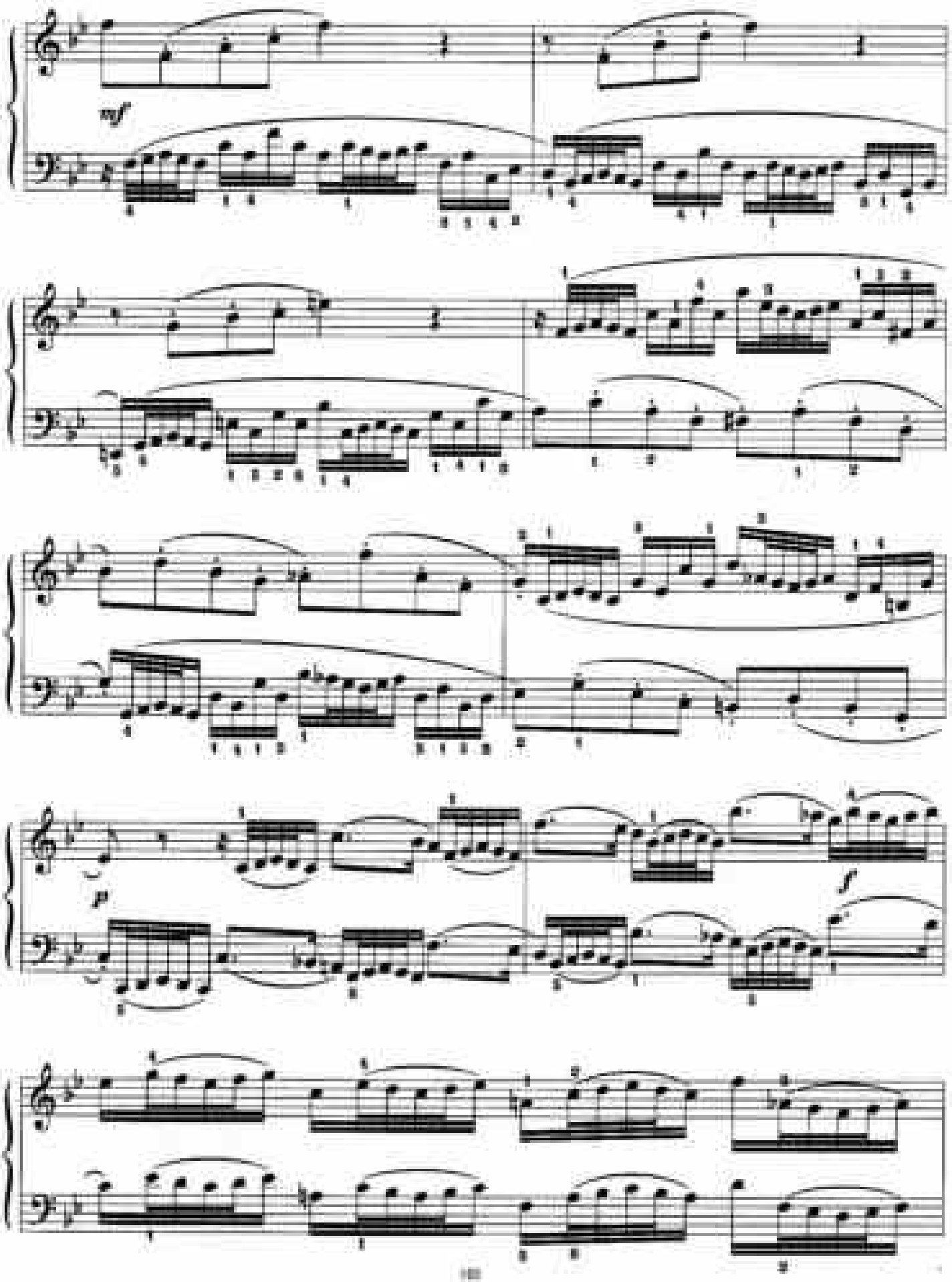
mf
p
f

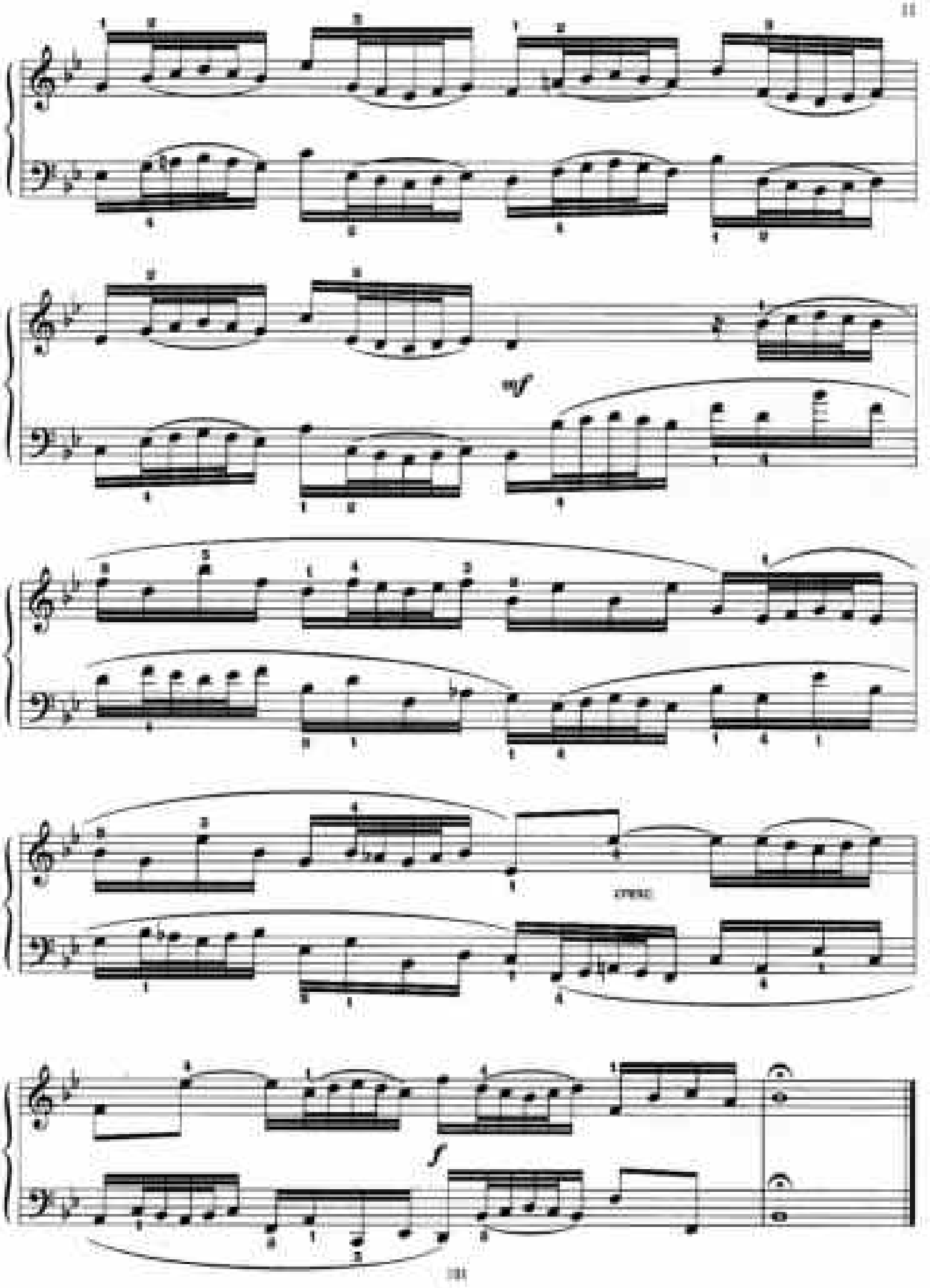
mf
cresc.
f

АРИЯ

Из Французской сюиты № 2

И. С. БАХ

Andantino

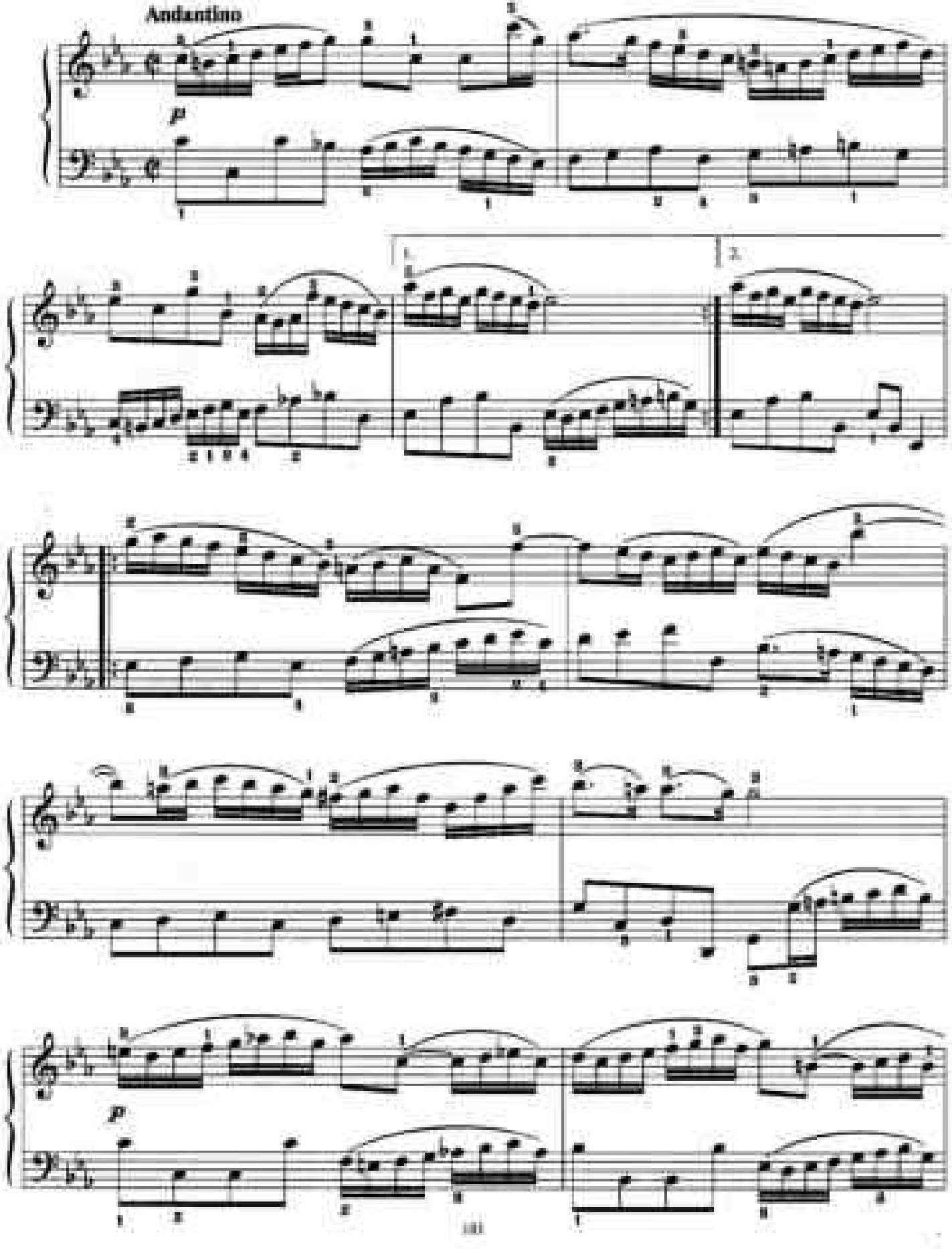

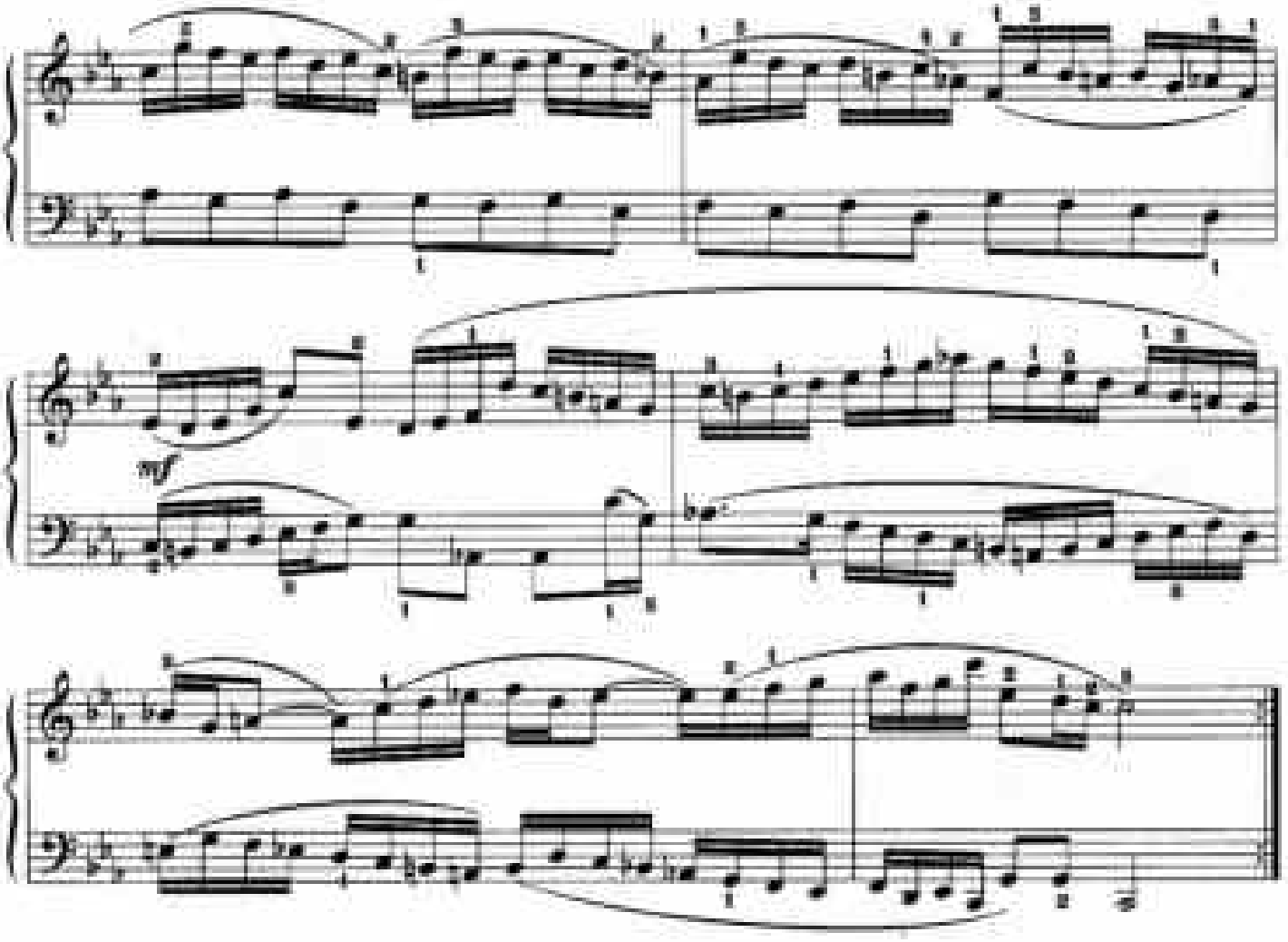

МАЛЕНЬКАЯ ПРЕЛЮДИЯ МИ МАЖОР

Из Второй тетради

И. С. БАХ

Allegretto

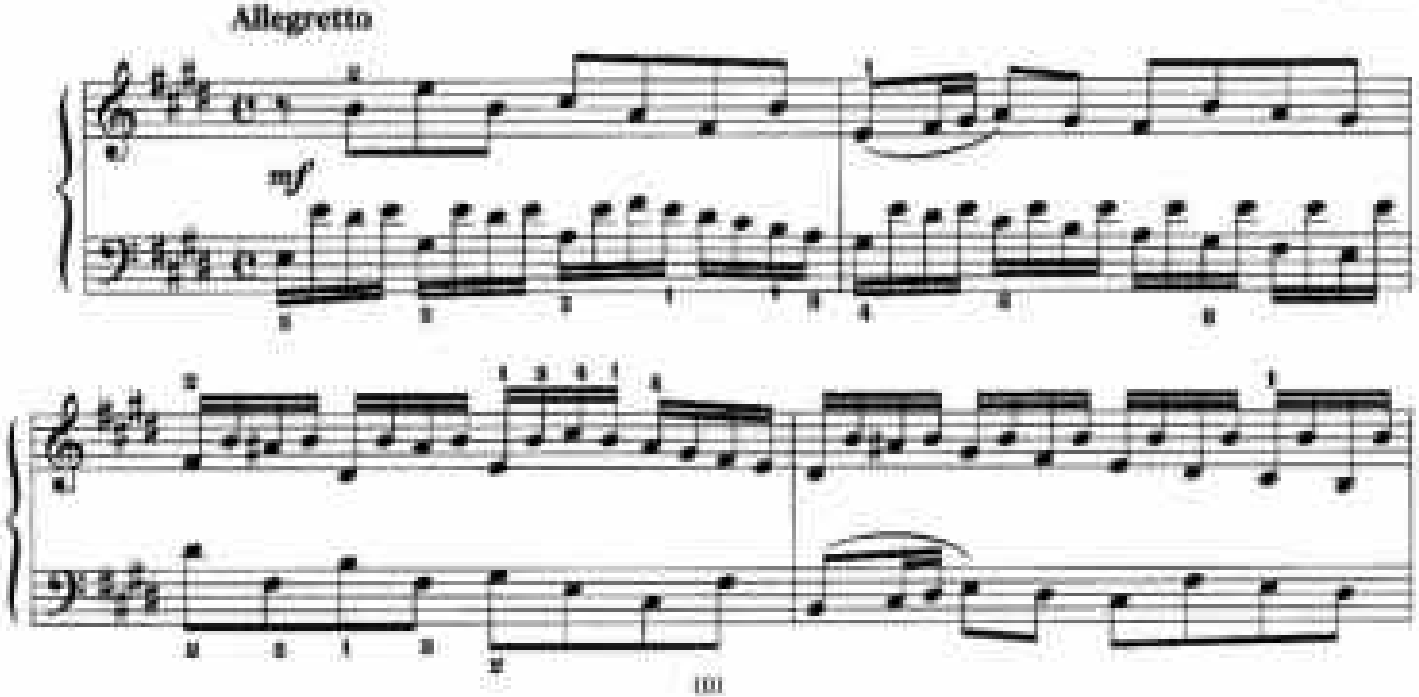

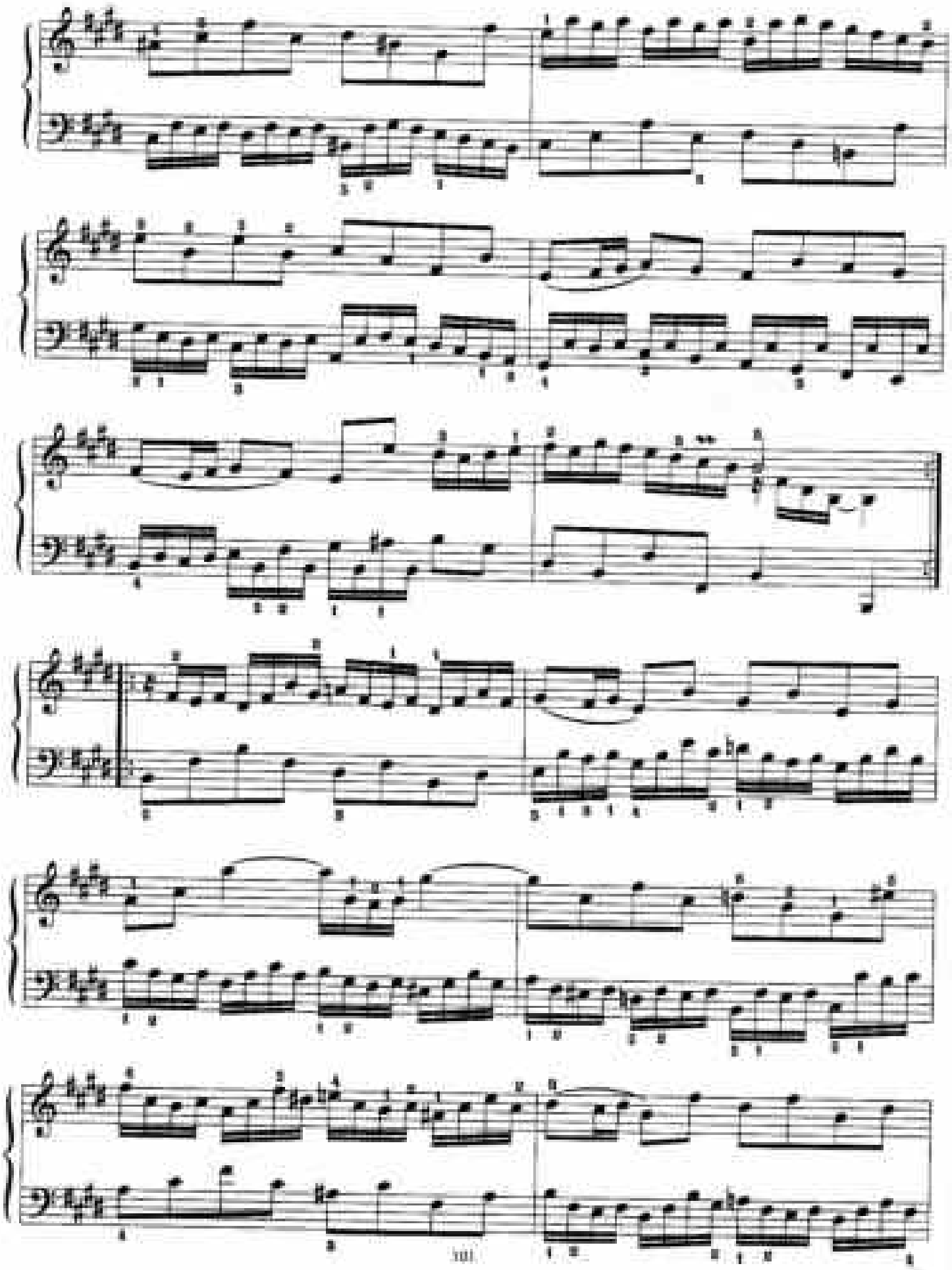

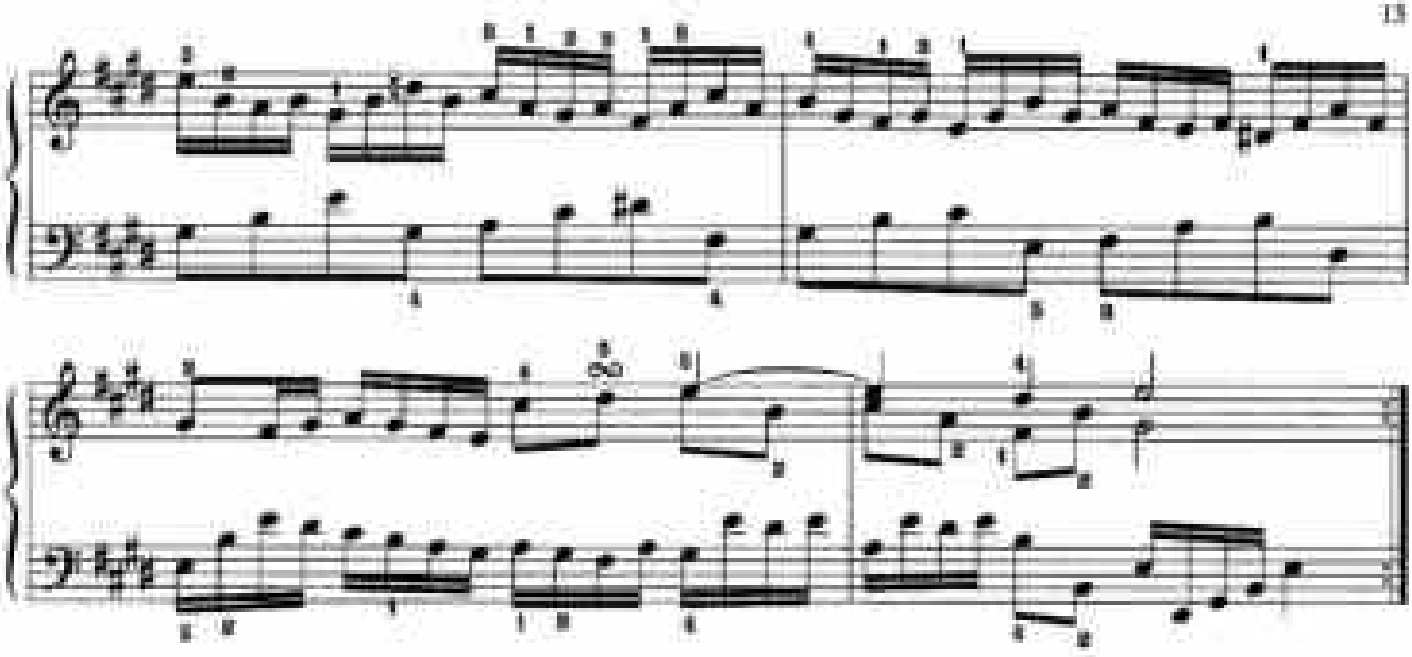

МАЛЕНЬКАЯ ДВУХГОЛОСНАЯ ФУГА ДО МИНОР

И. С. БАХ

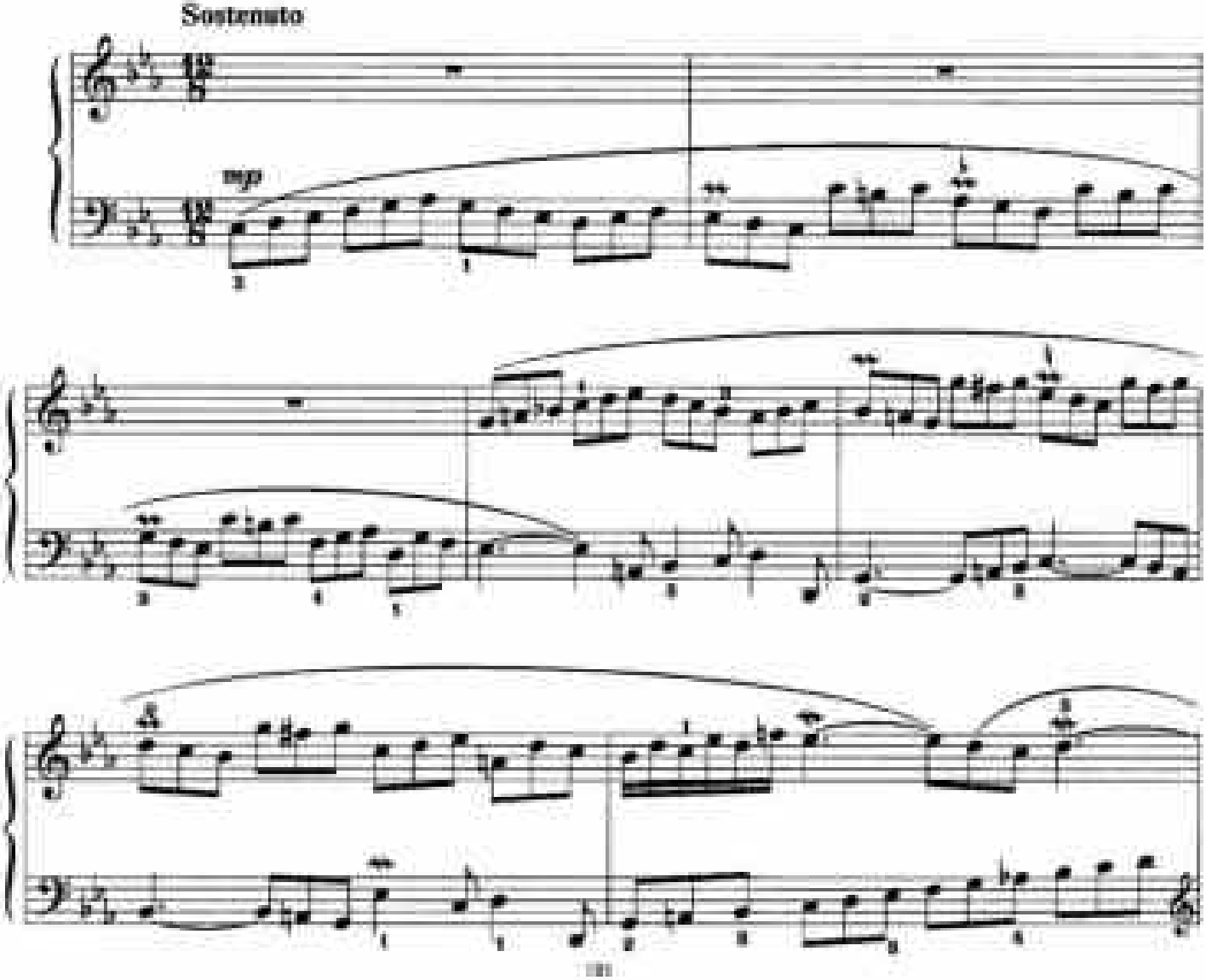

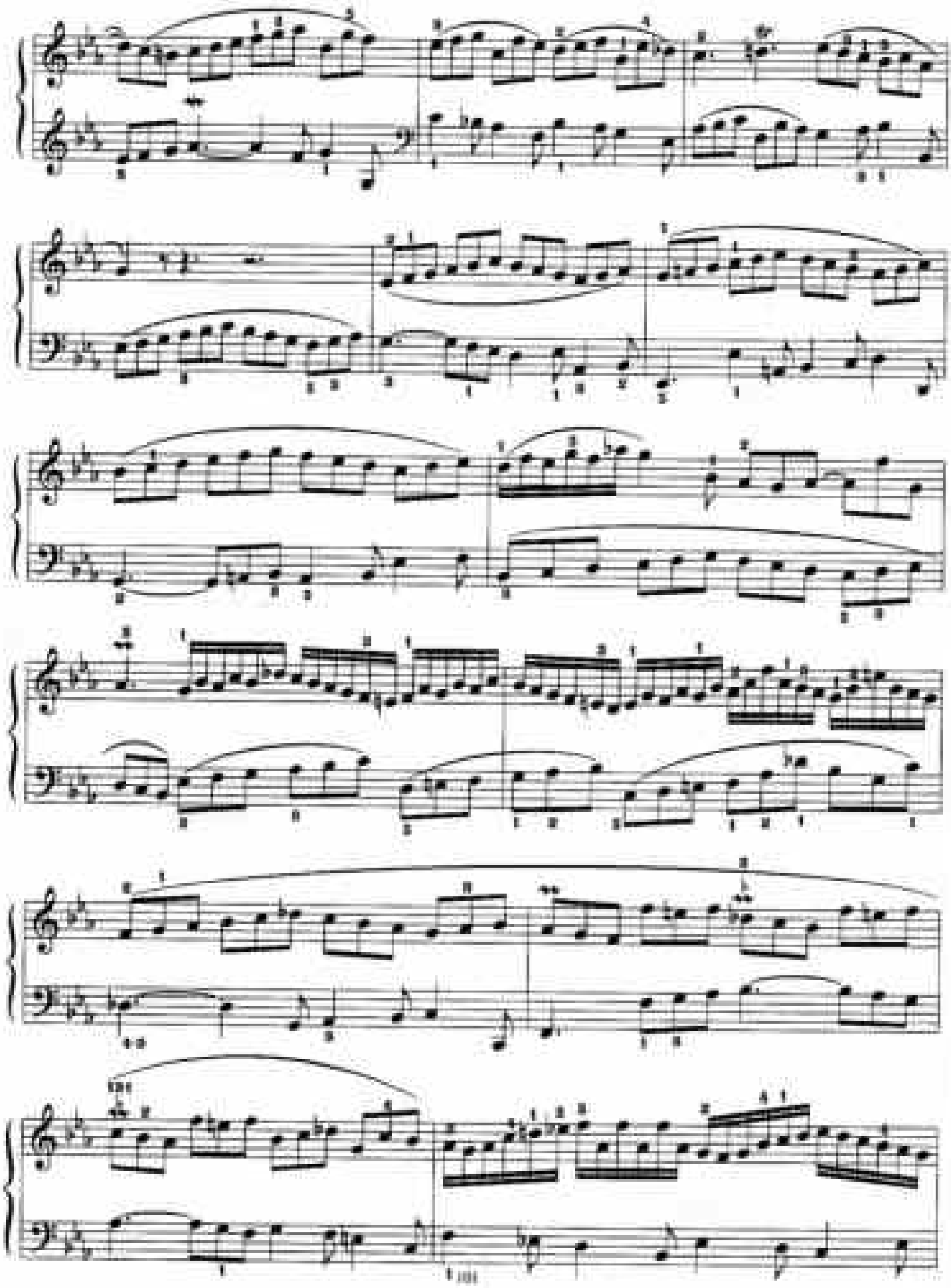

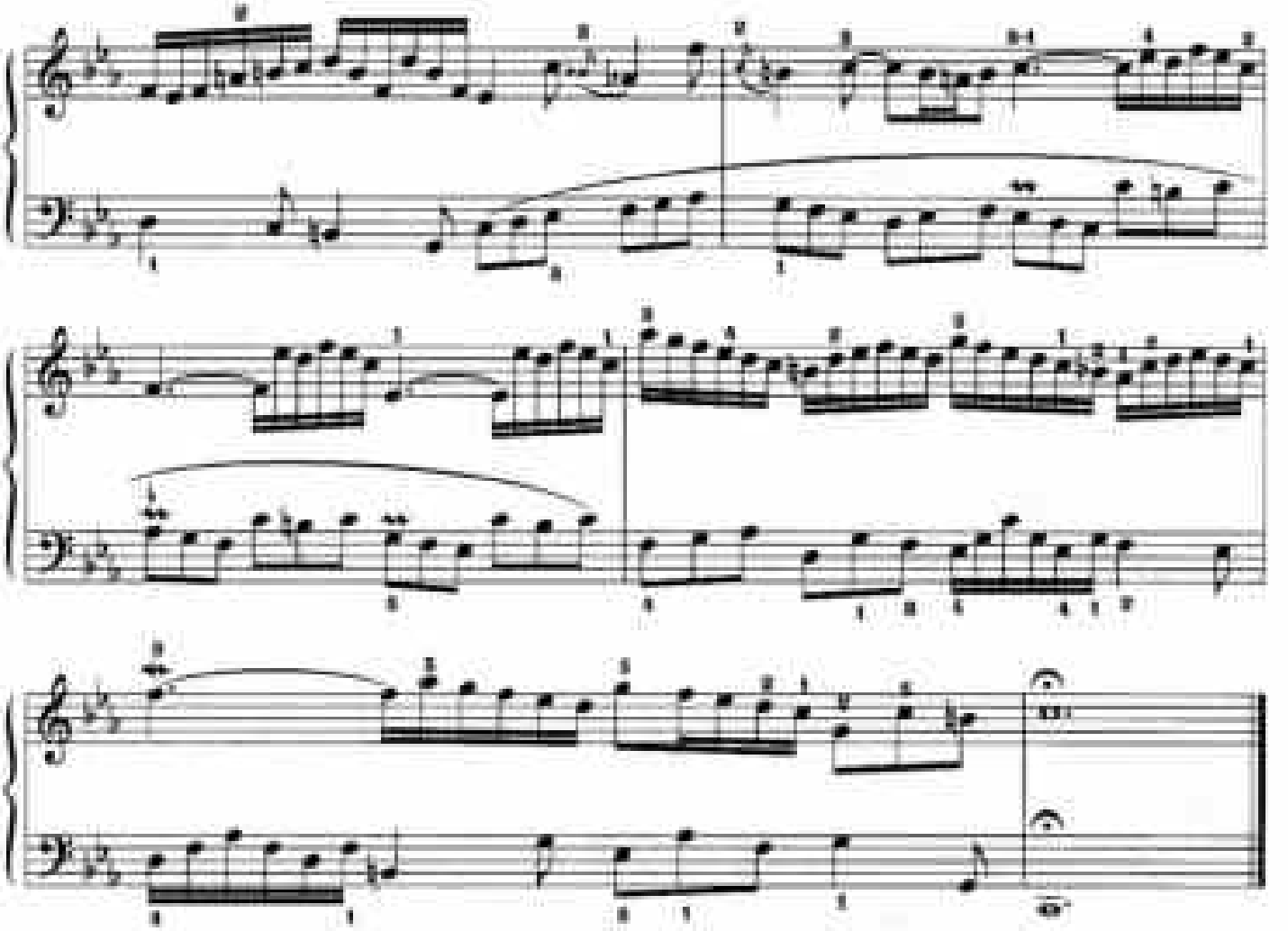

ПРЕЛЮДИЯ

Из сборника «12 легких пьес»

Г. ГЕНДЕЛЬ

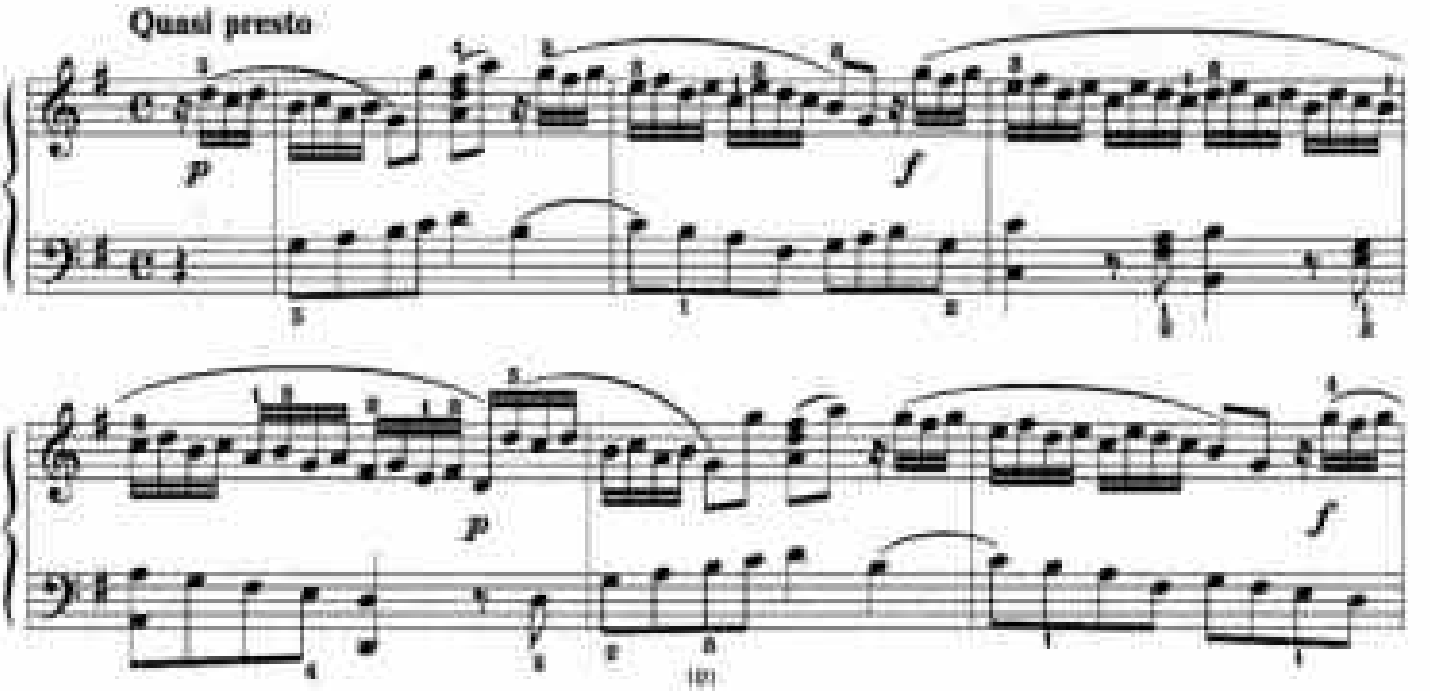

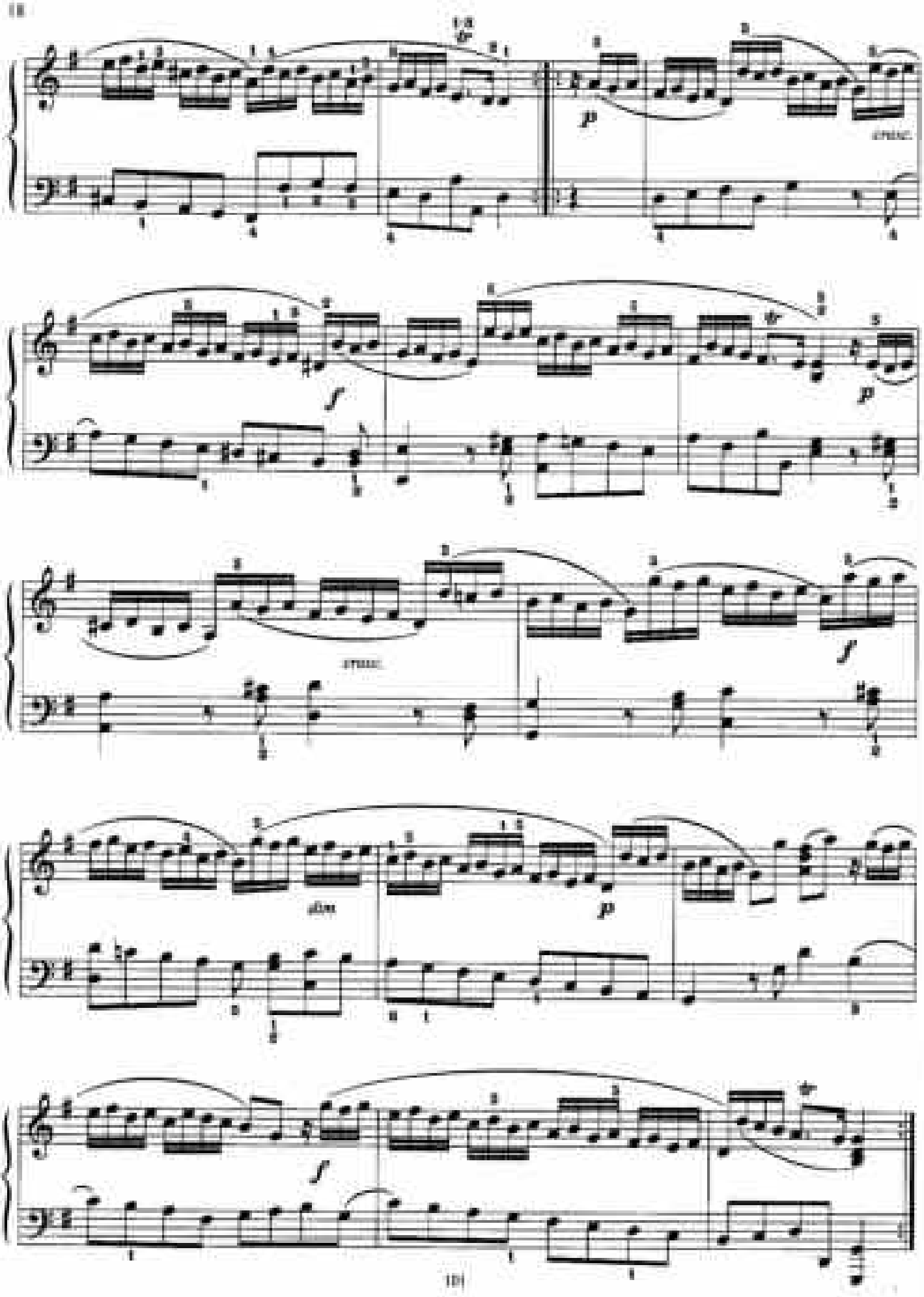
1/8
tr
p
cresc.
f
p
cresc.
f
dim
p
f
tr

АЛЛЕМАНДА

Из сборника «12 легких пьес»

Г. ГЕНДЕЛЬ

Andantino, quasi allegretto

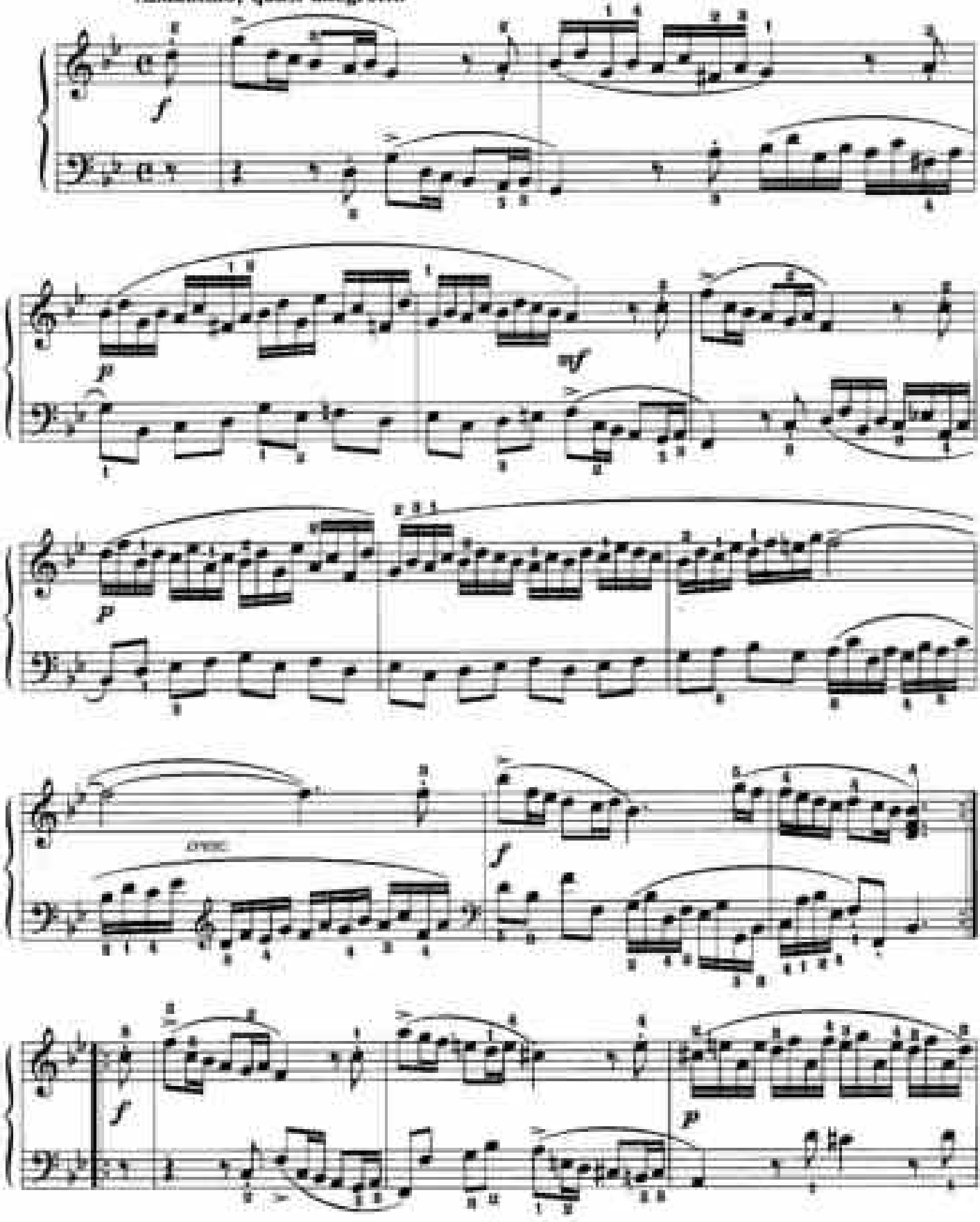

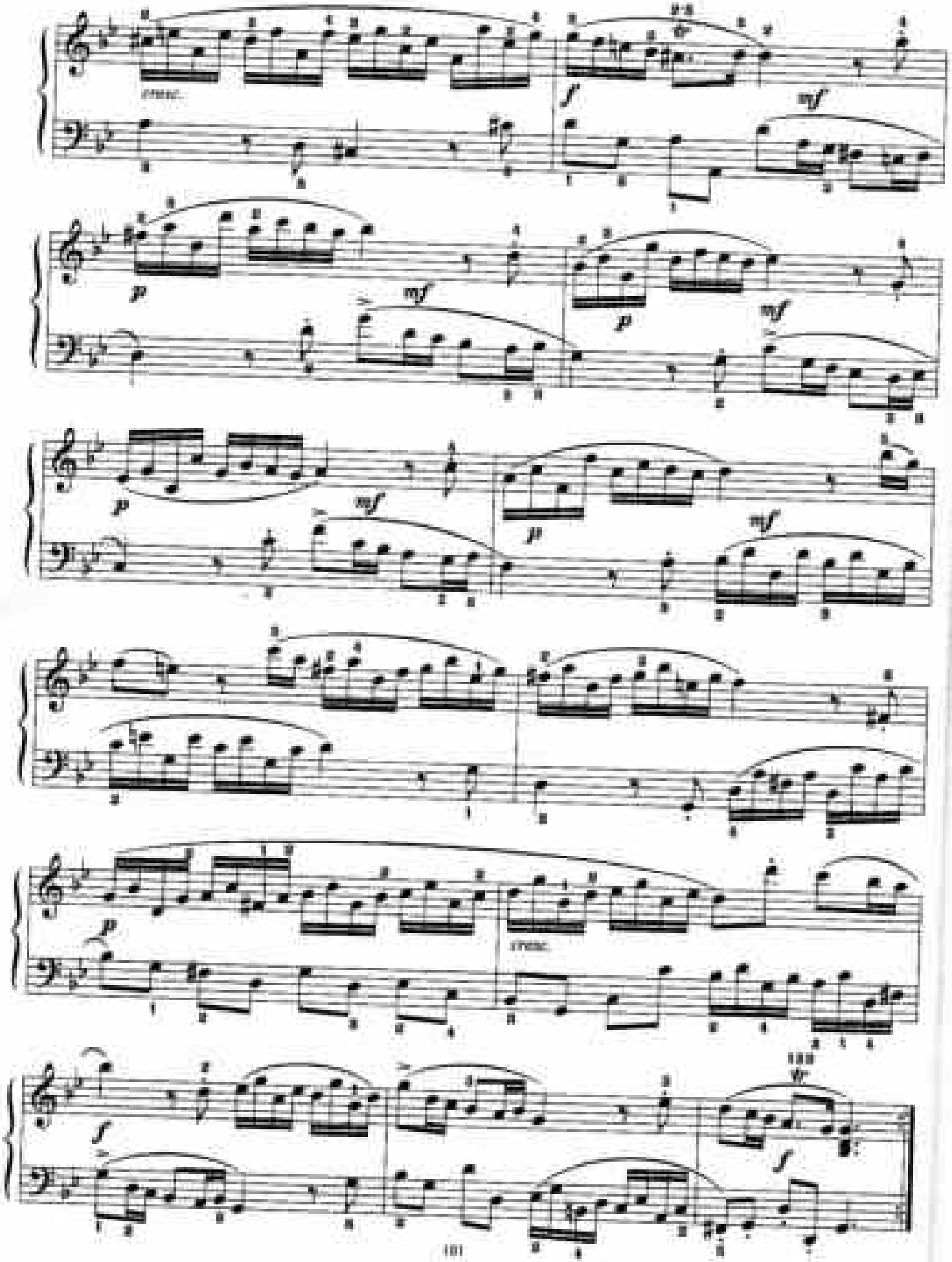
cresc.
f
mf
p
mf
p
mf
p
mf
p
mf
p
cresc.
f
f

ПРЕЛЮДИЯ И ФУГЕТТА

С. МАЙКАПАР

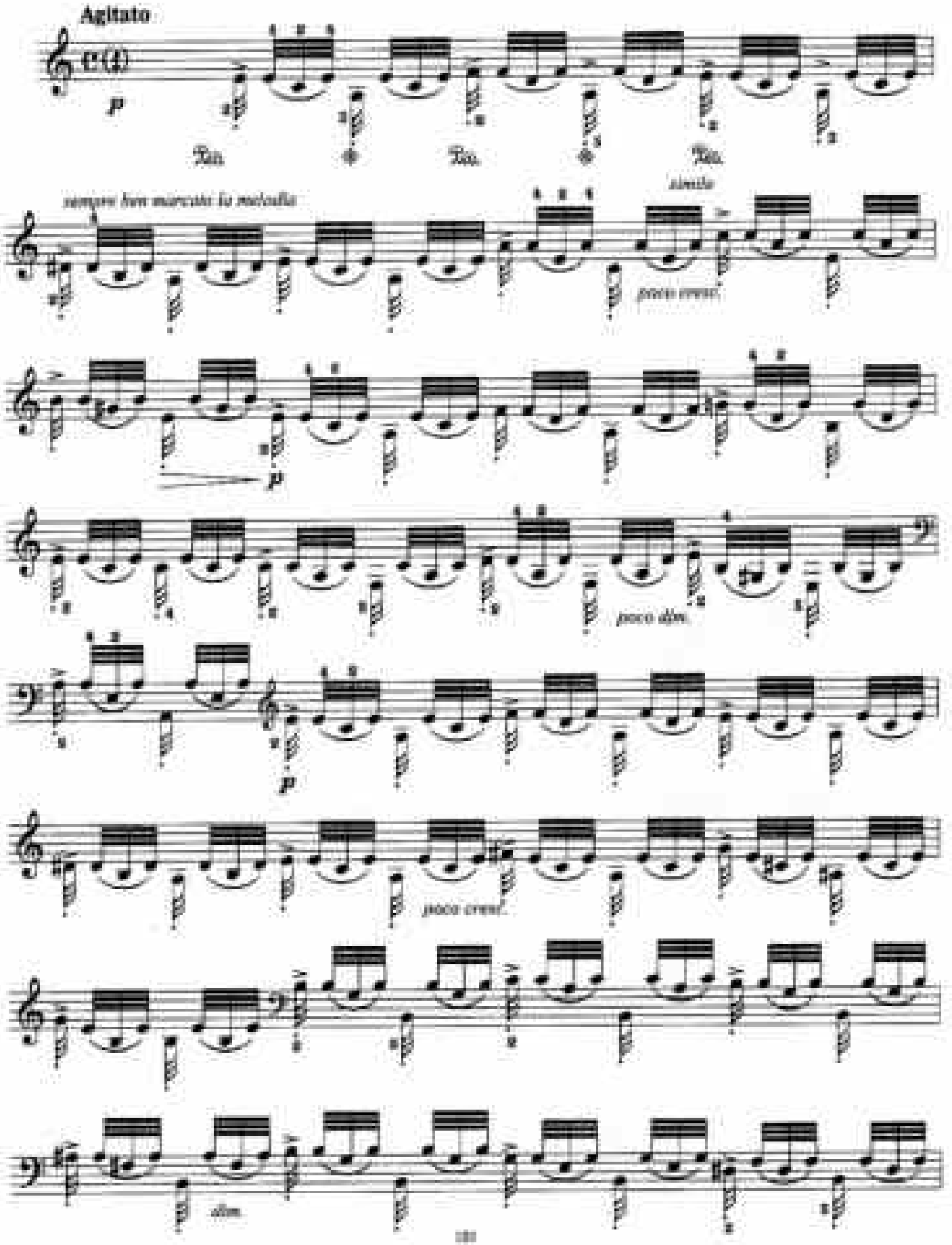

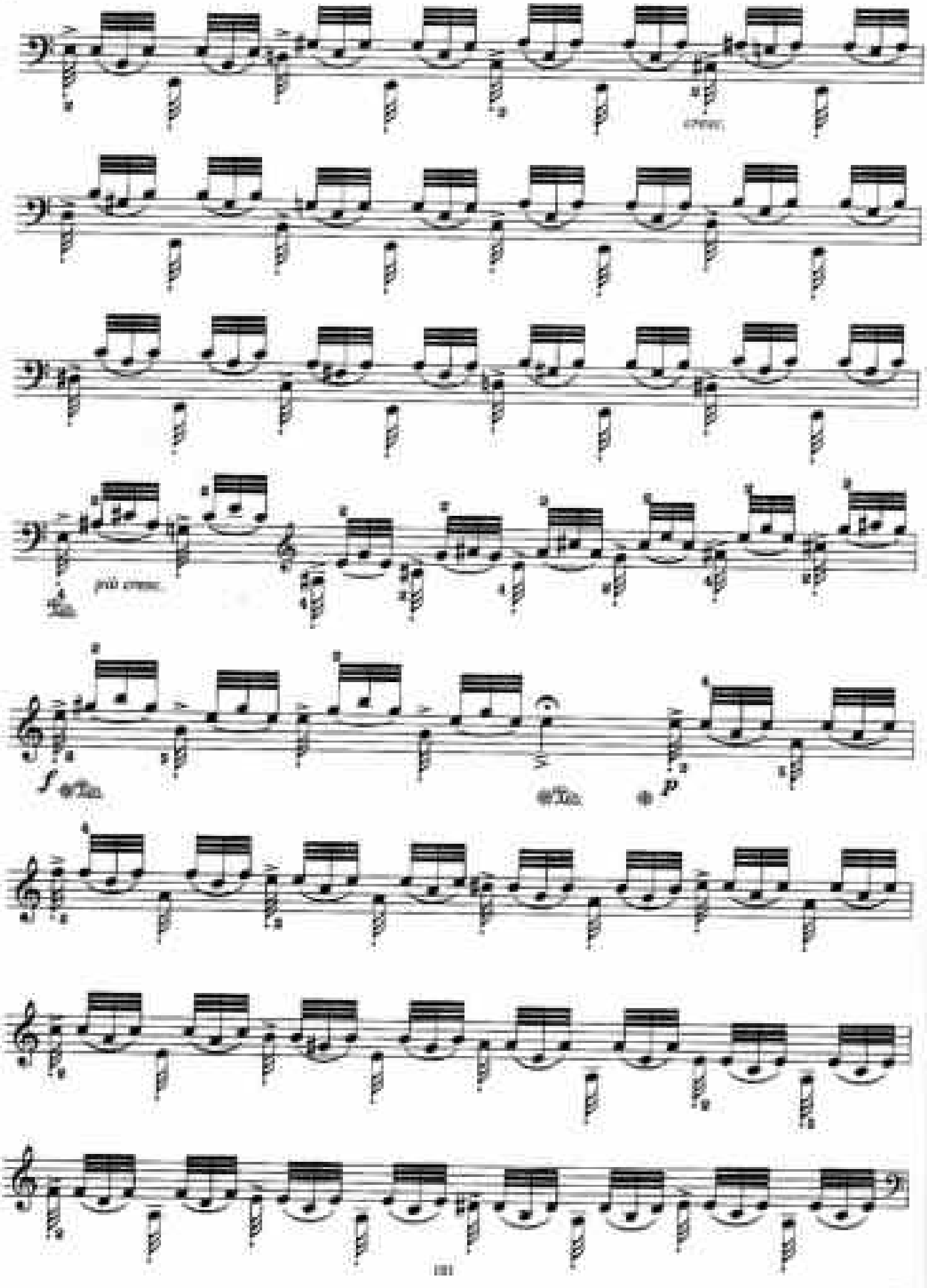
più cresc.
f
p

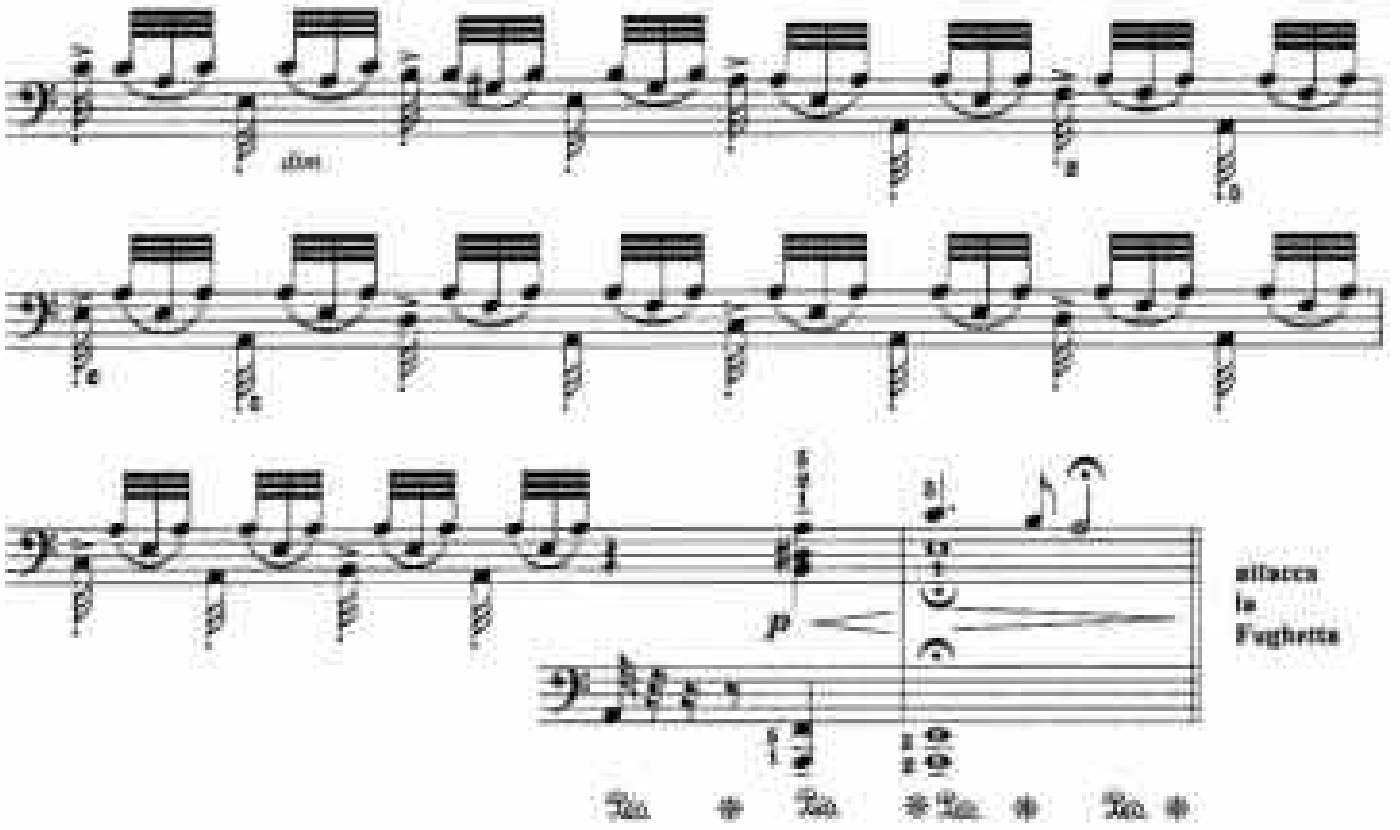
dim.
p
attacca
la
Fughetta

Andantino
pp
una corda

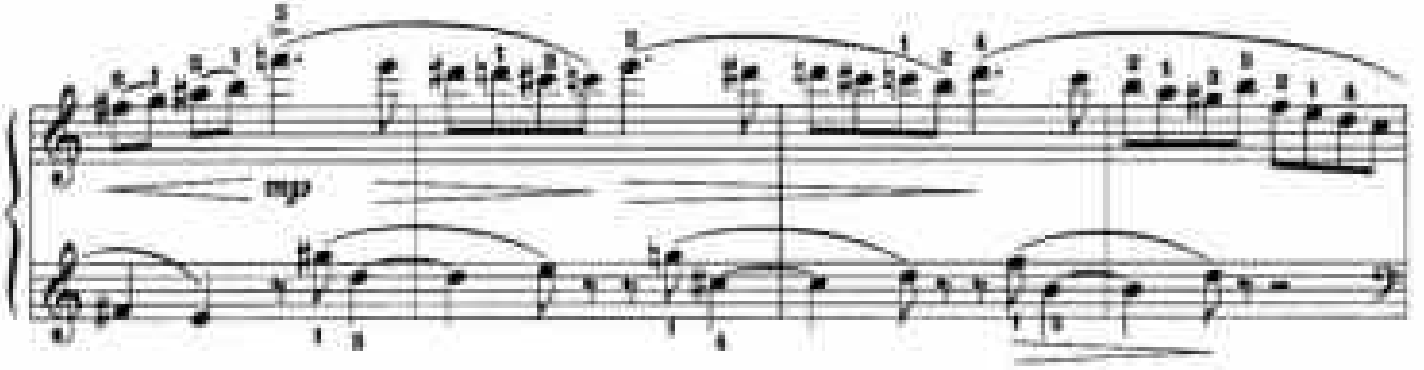
mp

mp

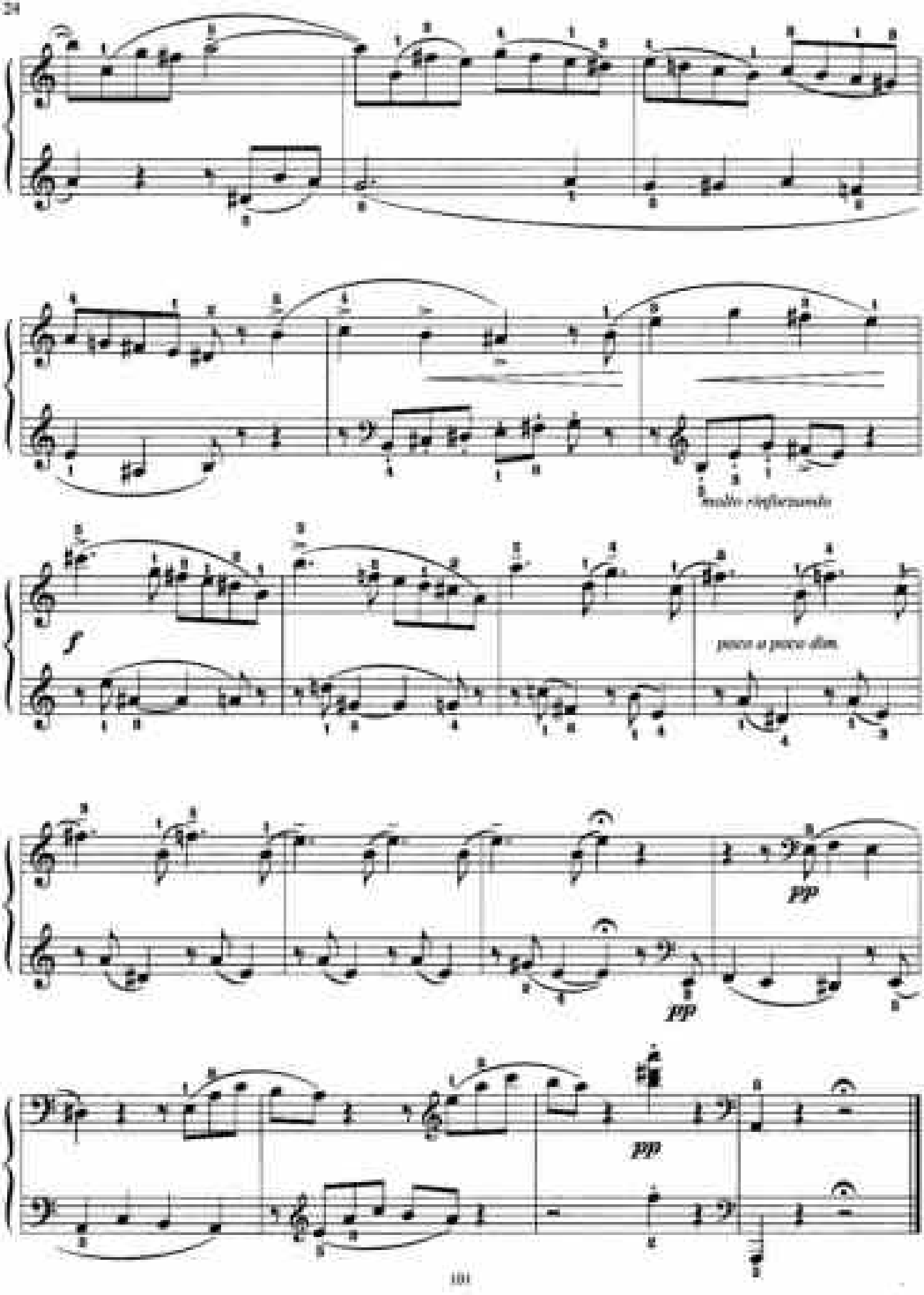
molto rinforzando
f
poco a poco dim.
pp
pp
pp

ДВУХГОЛОСНАЯ ФУГА

Г. ПАХУЛЬСКИЙ

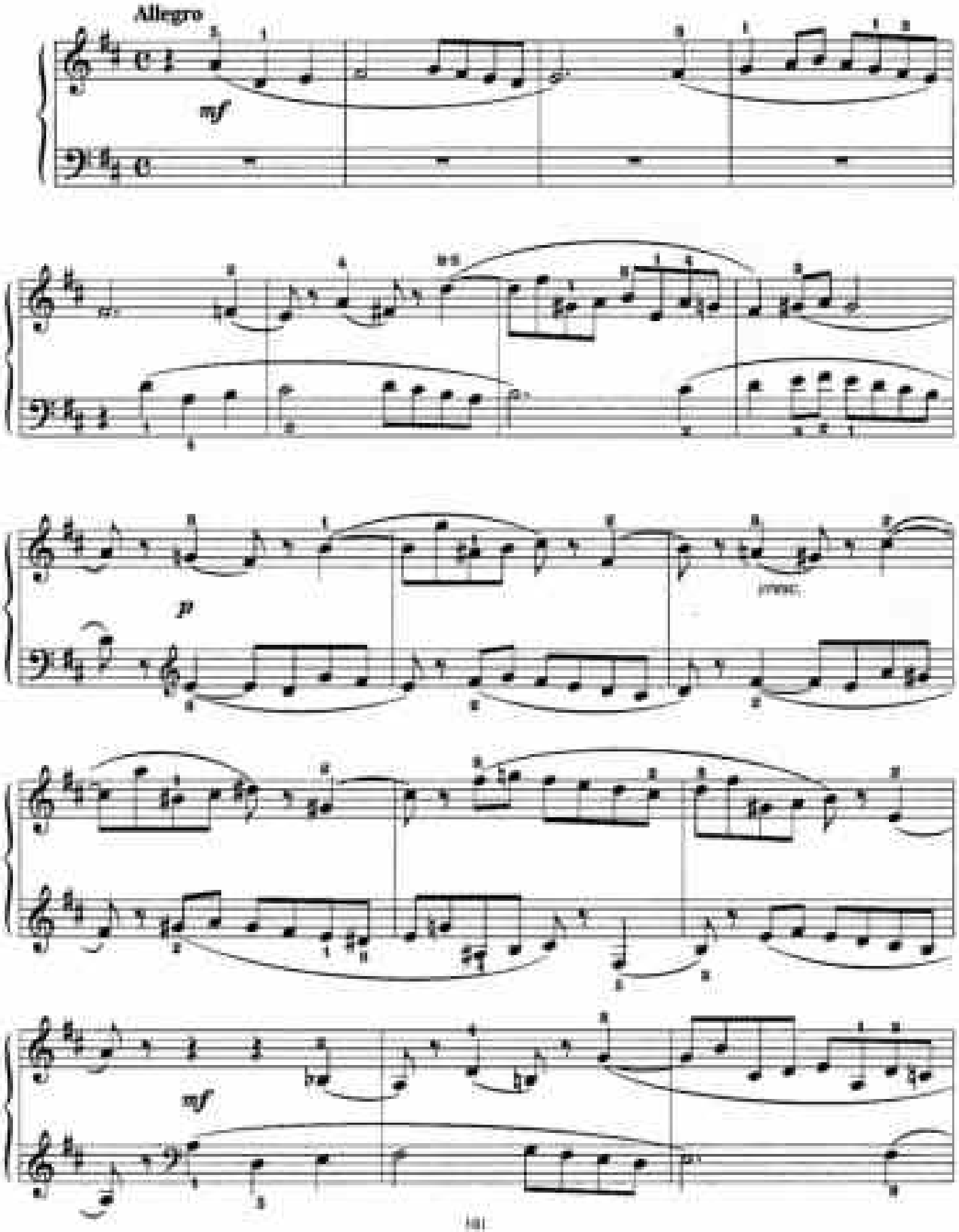

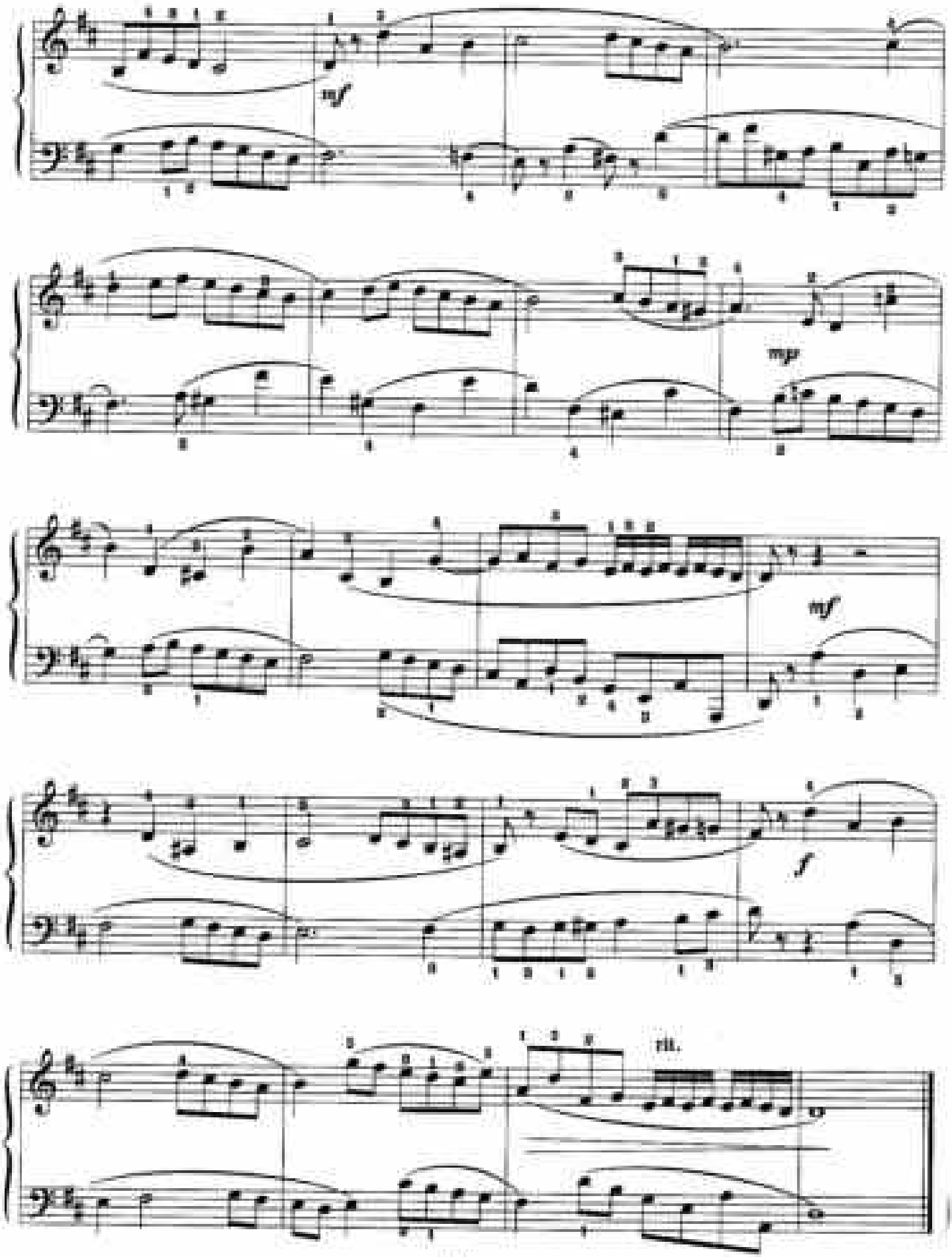
mf
mp
mf
f
ritt.

Произведения крупной формы

СОНАТА № 20

Часть I

Л. БЕТХОВЕН. Соч. 49

Allegro ma non troppo

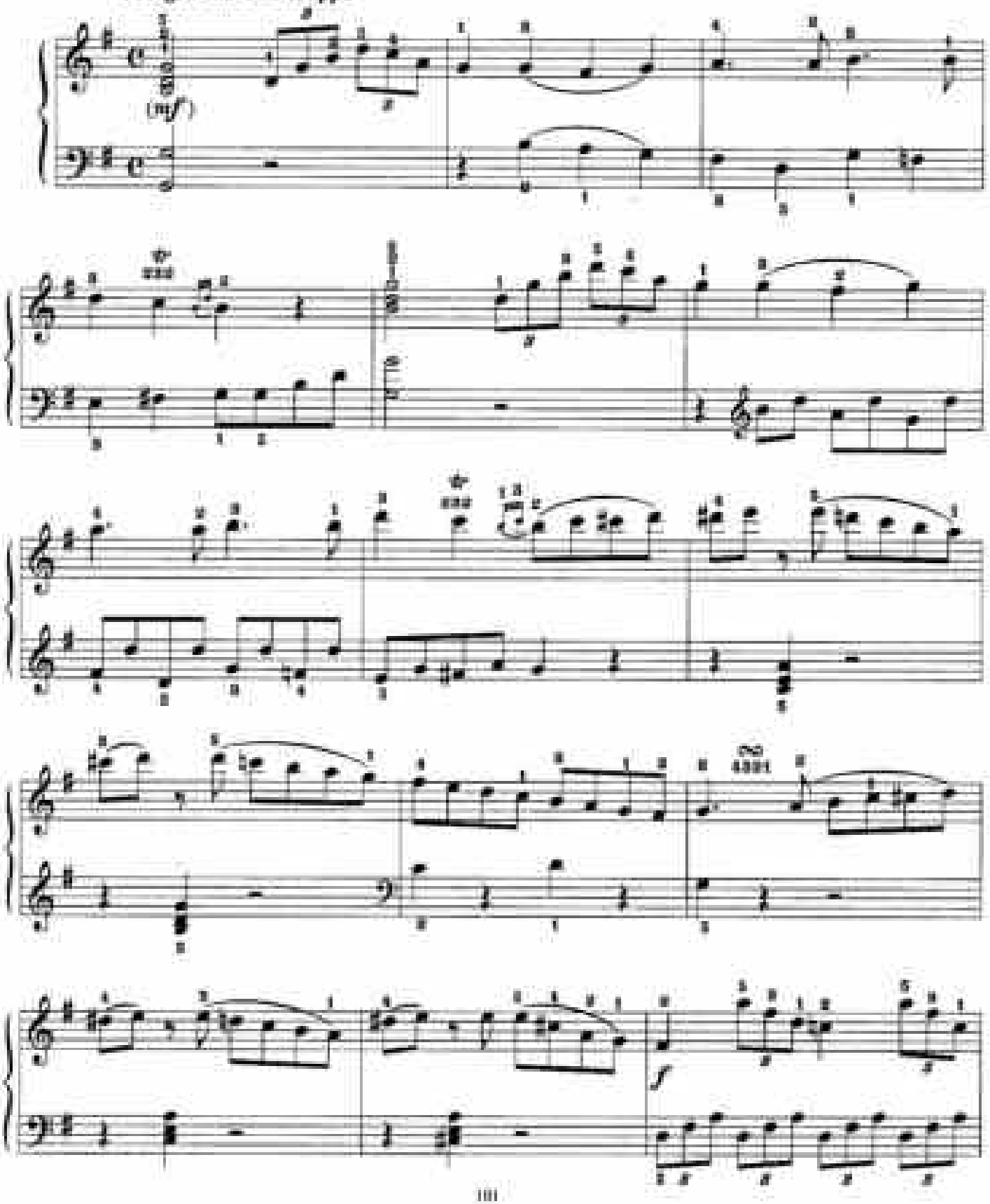

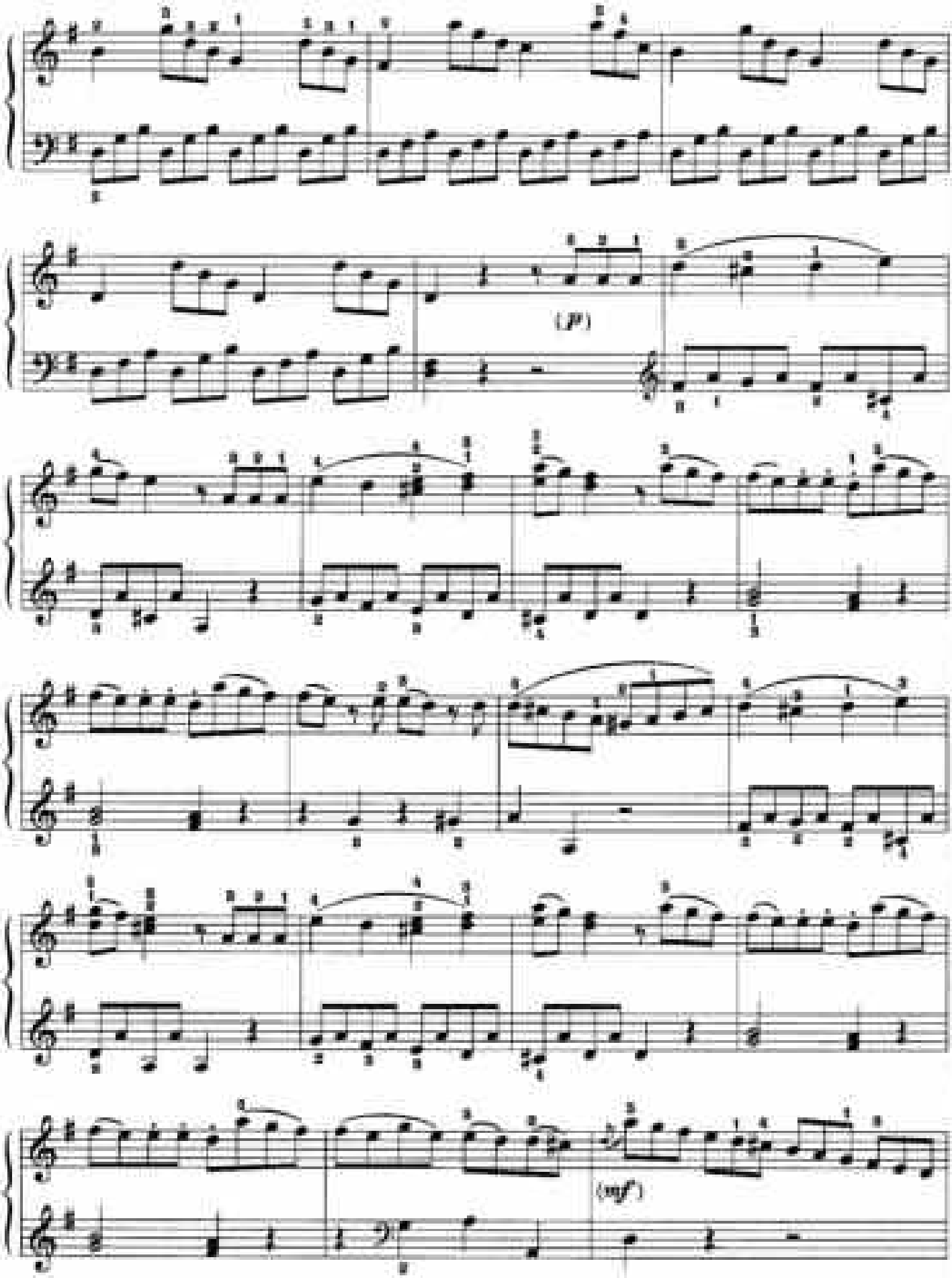
(p)
(mf)

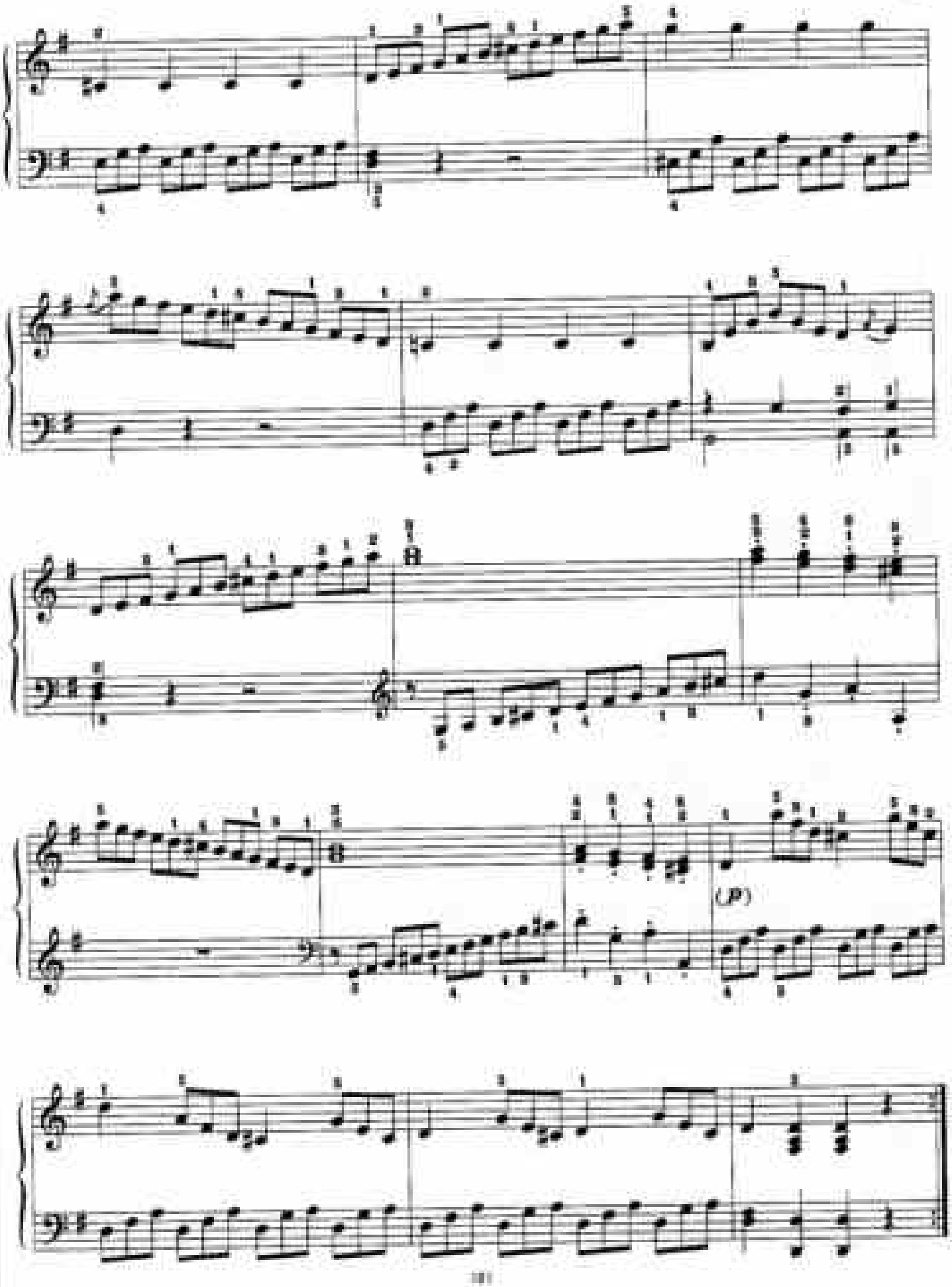
(P)

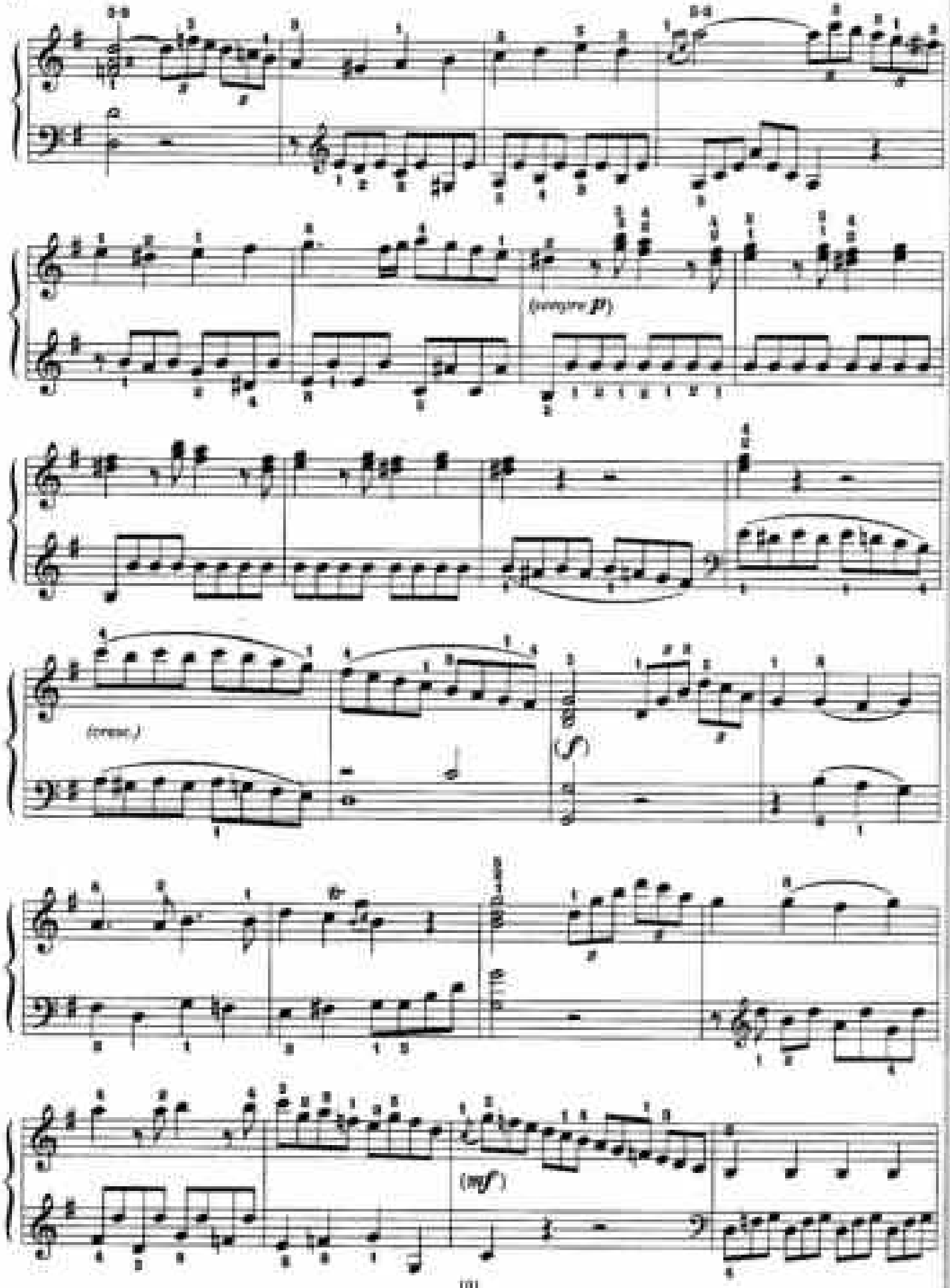
(retire p)
(cresc.)
(f)
(mf)

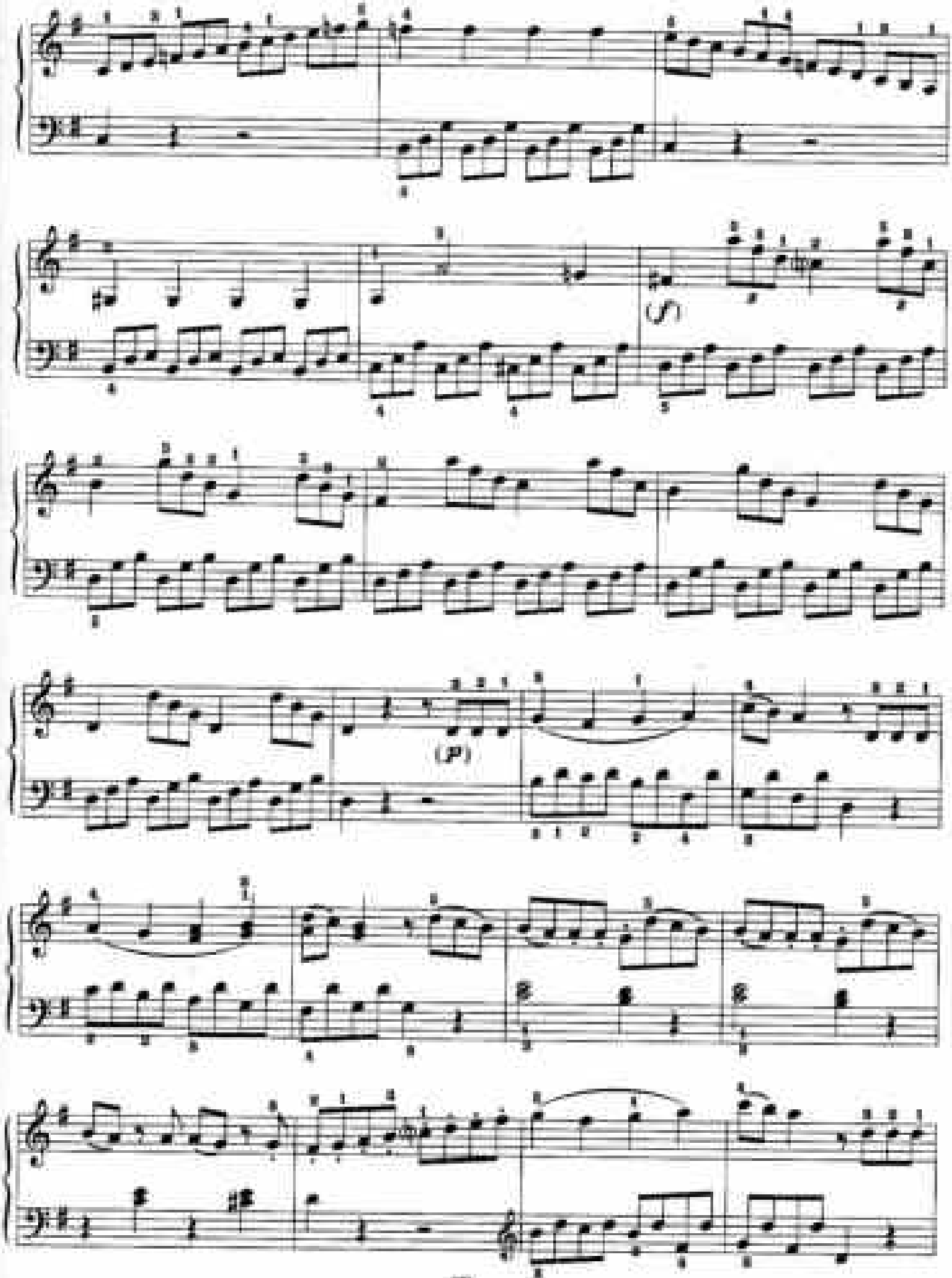
(f)
(P)

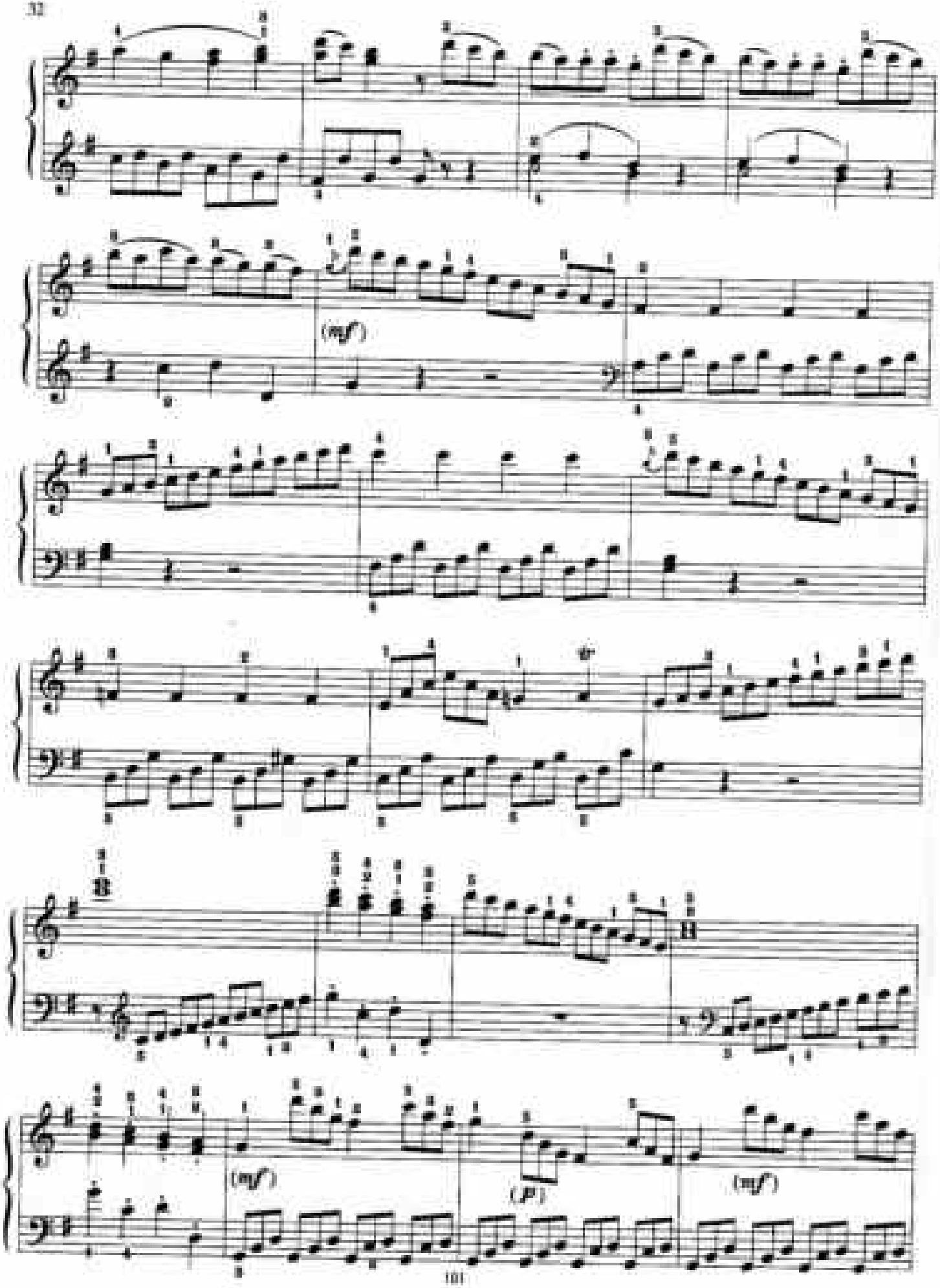
(mf)
(mf)
(P)
(mf)

СОНАТИНА № 6 ДО МАЖОР

В. МОЦАРТ

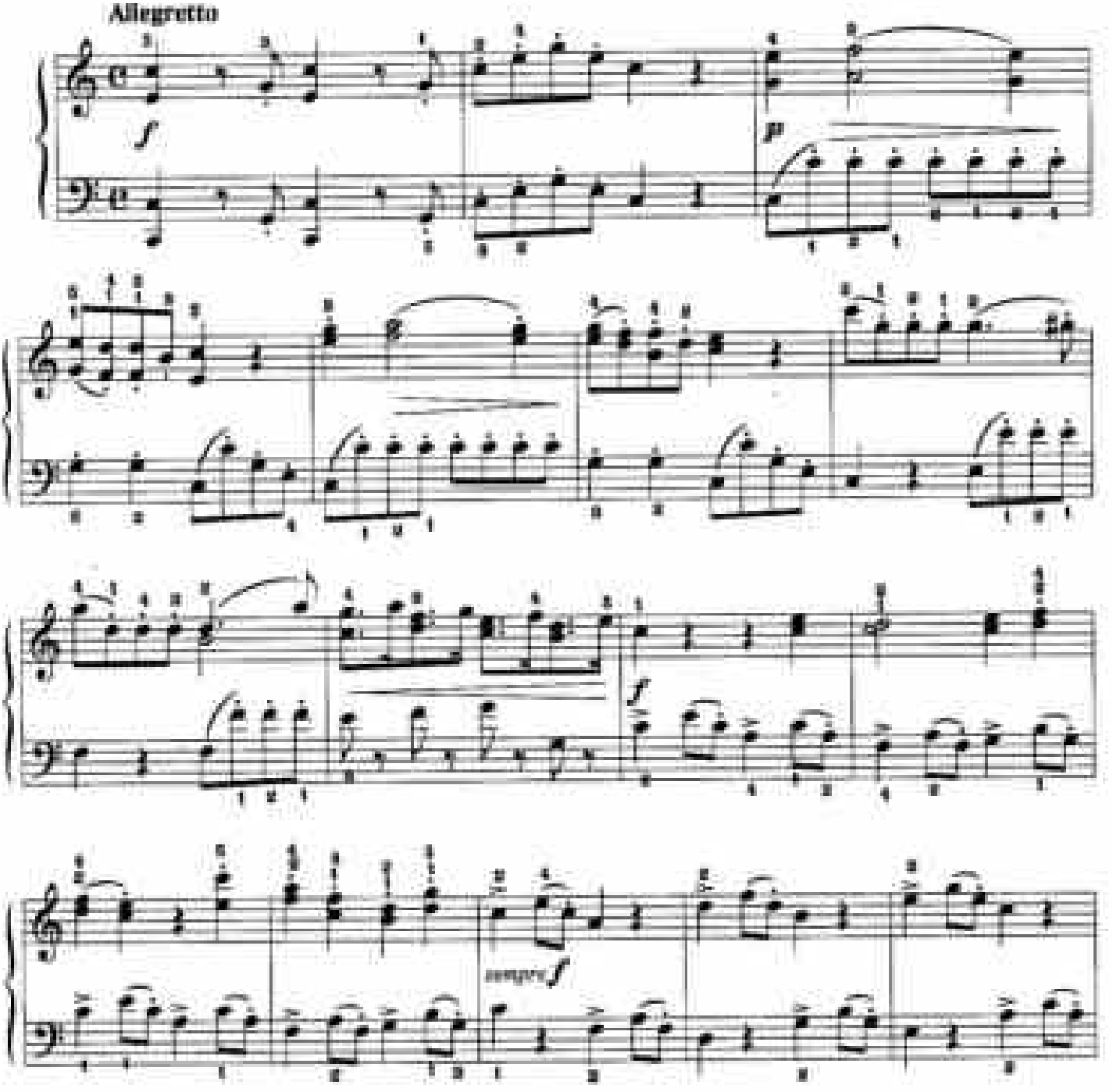

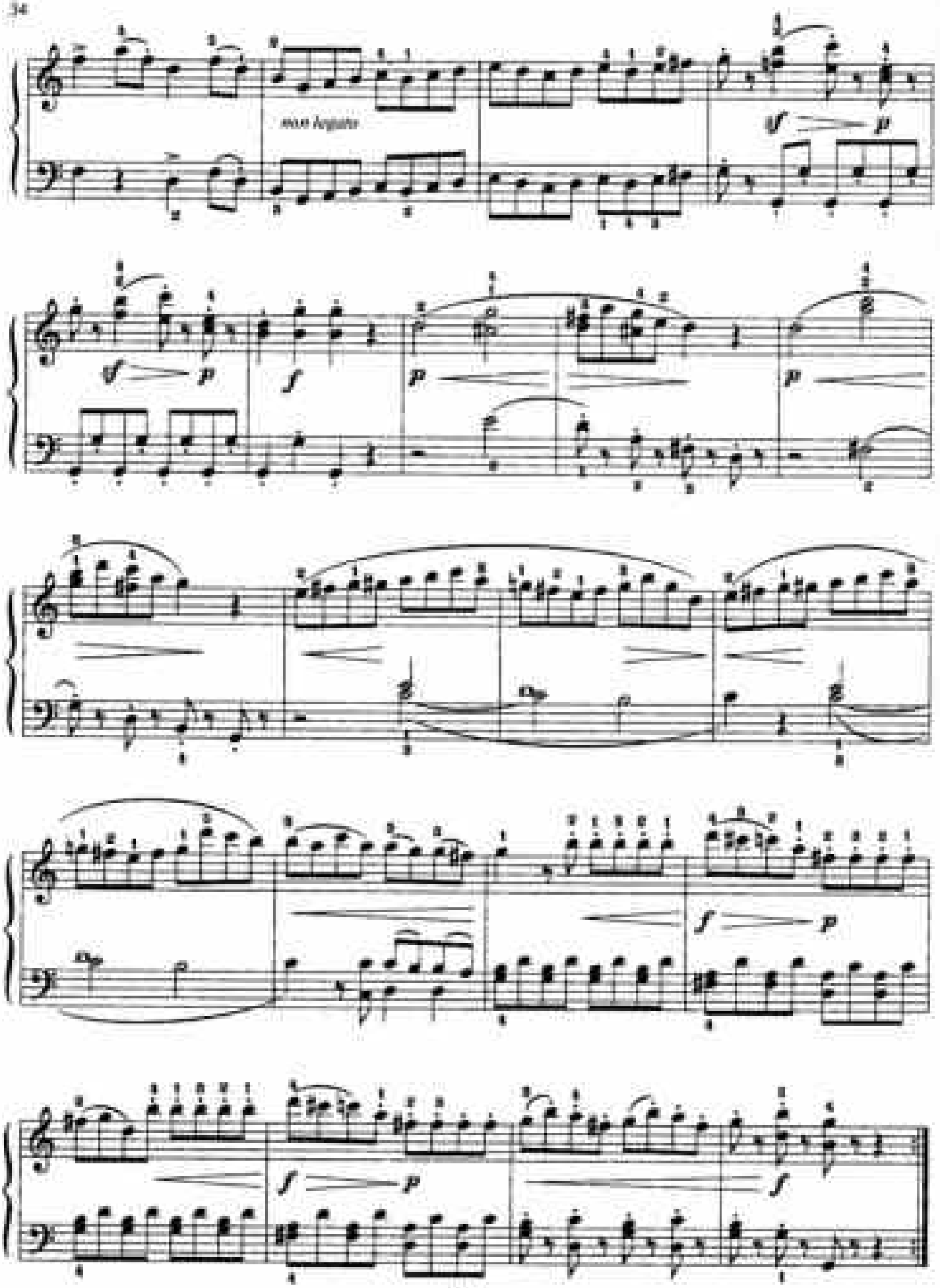
non legato

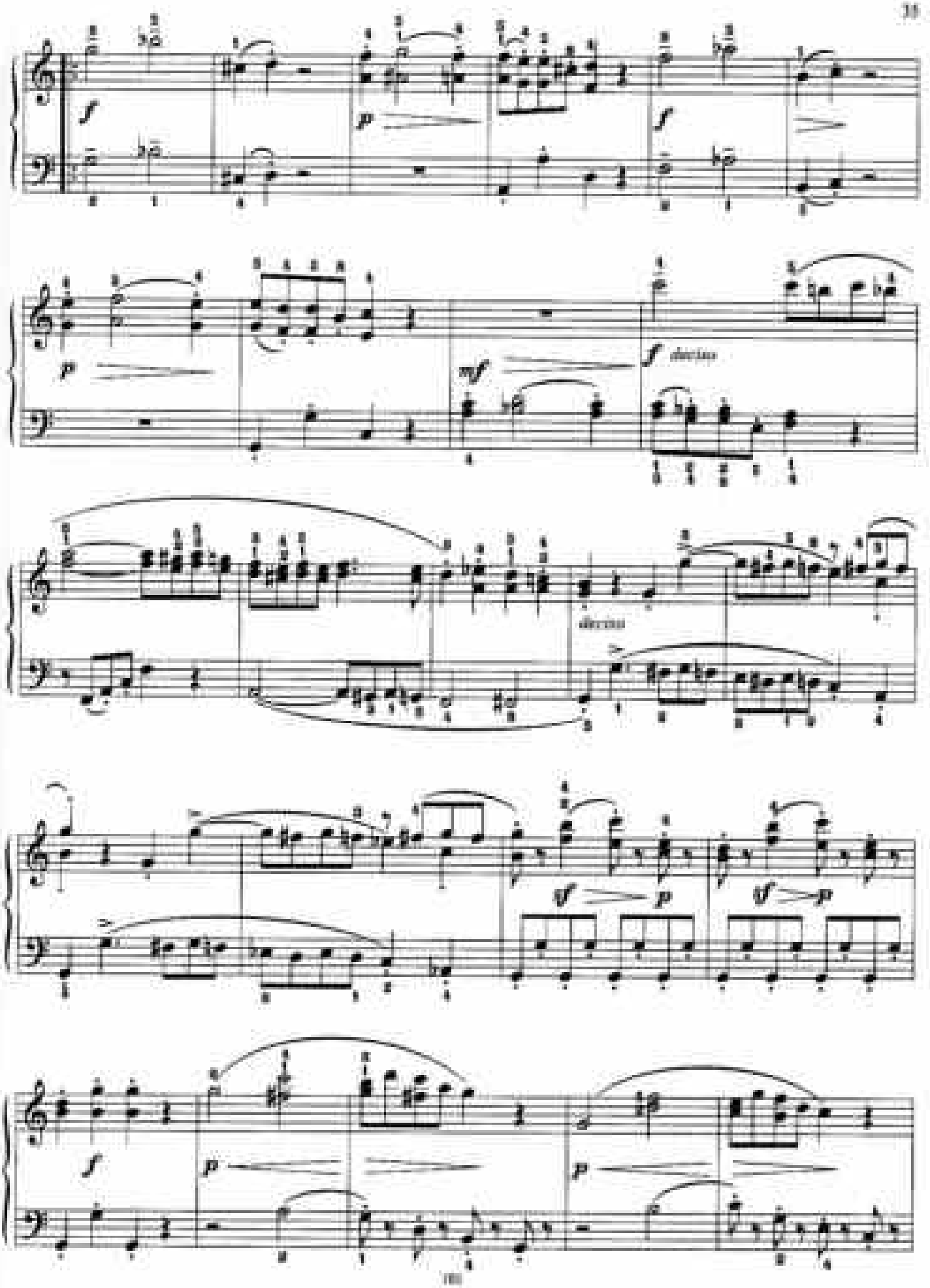
f
p
f
p
mf
f deciso
deciso
sf
p
sf
p
f
p
p

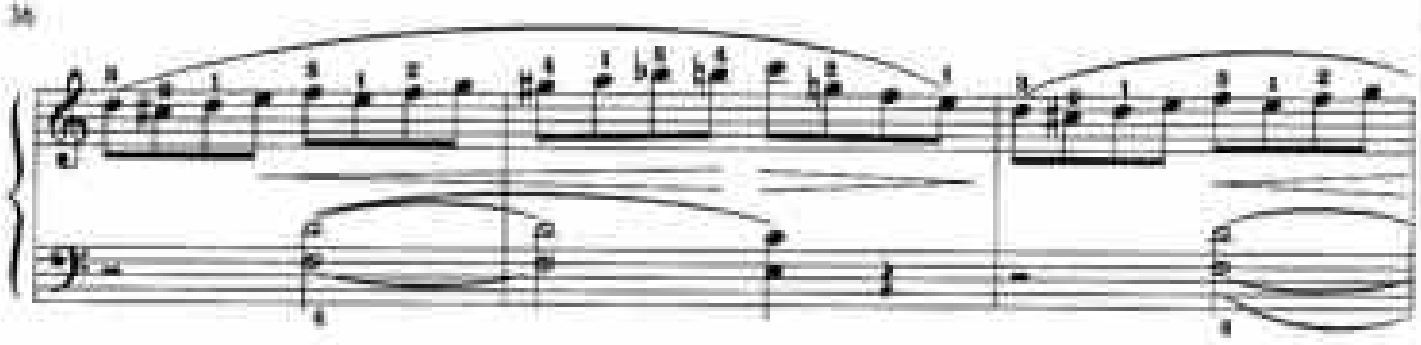

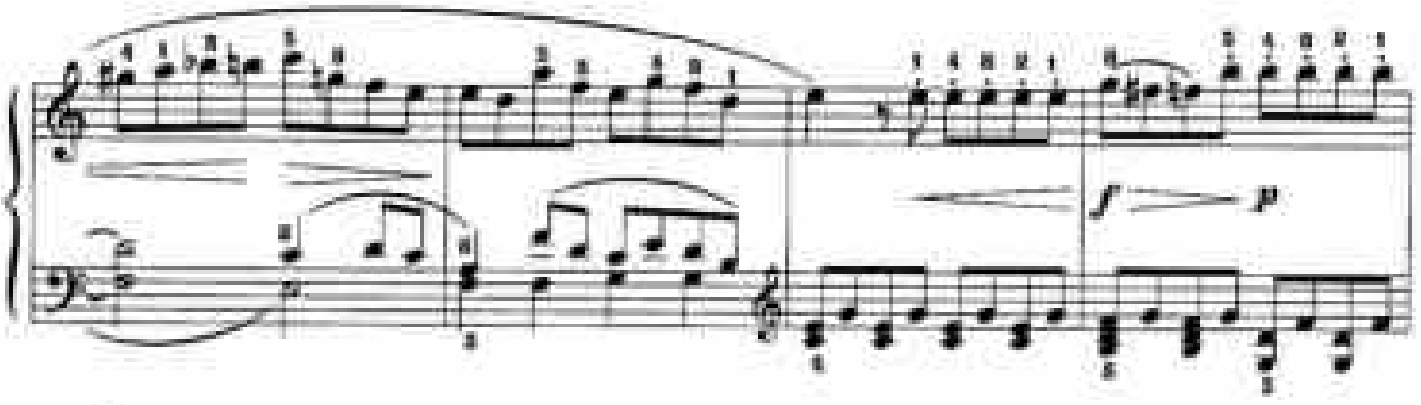

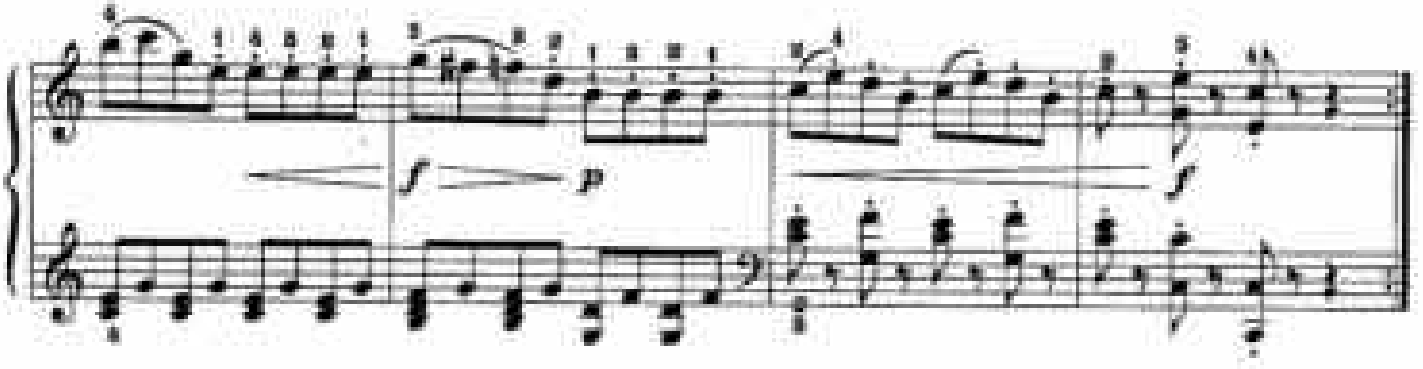

Minuetto
Allegretto

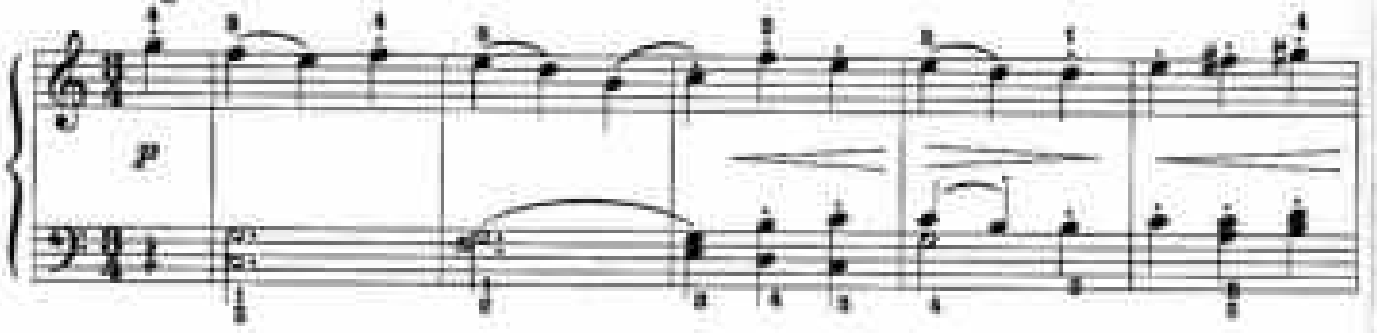

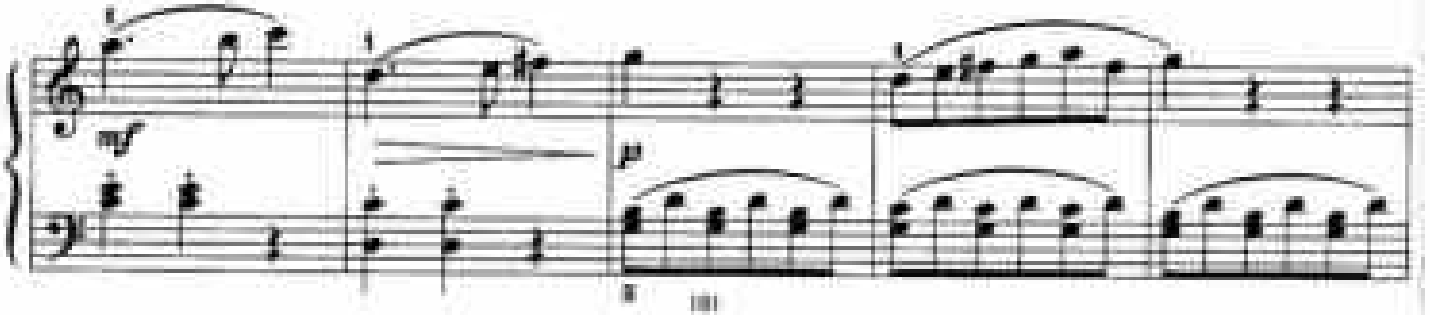

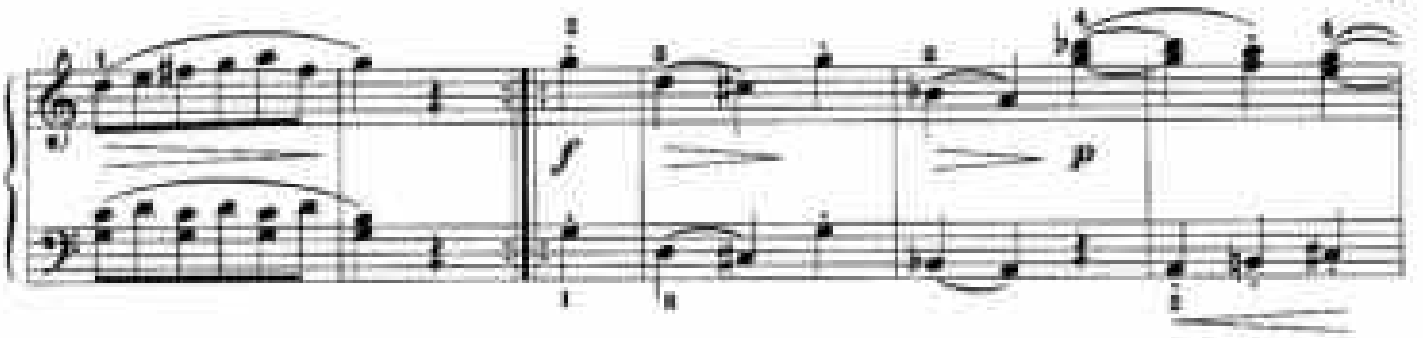

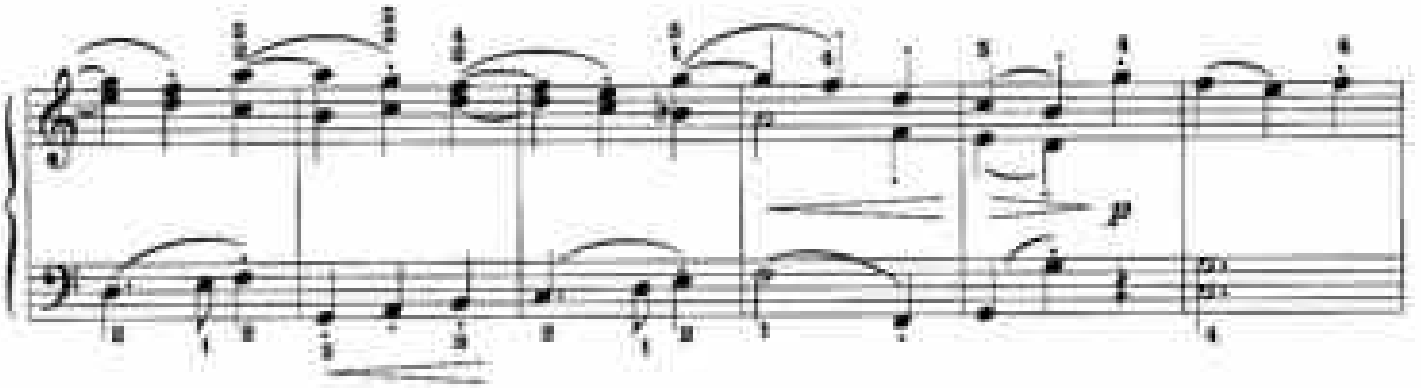

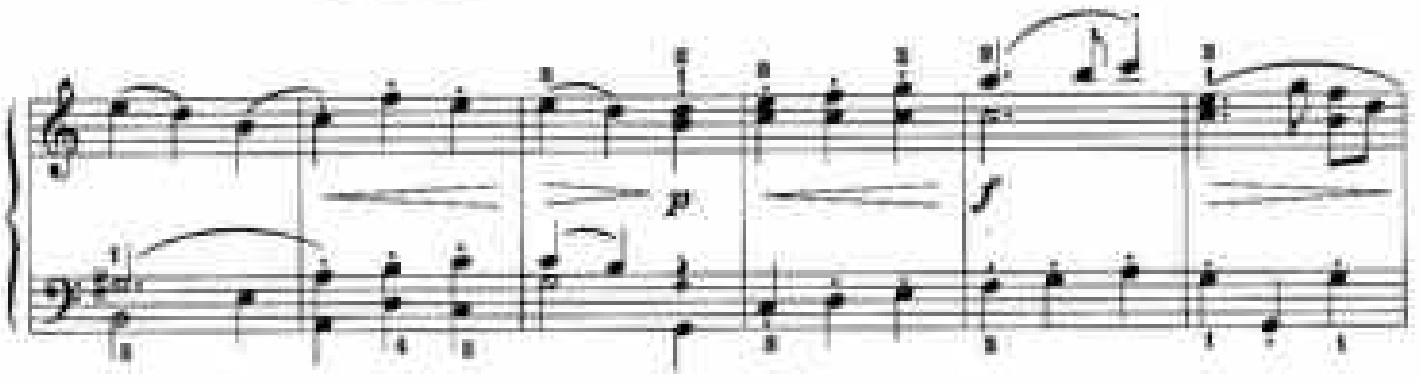

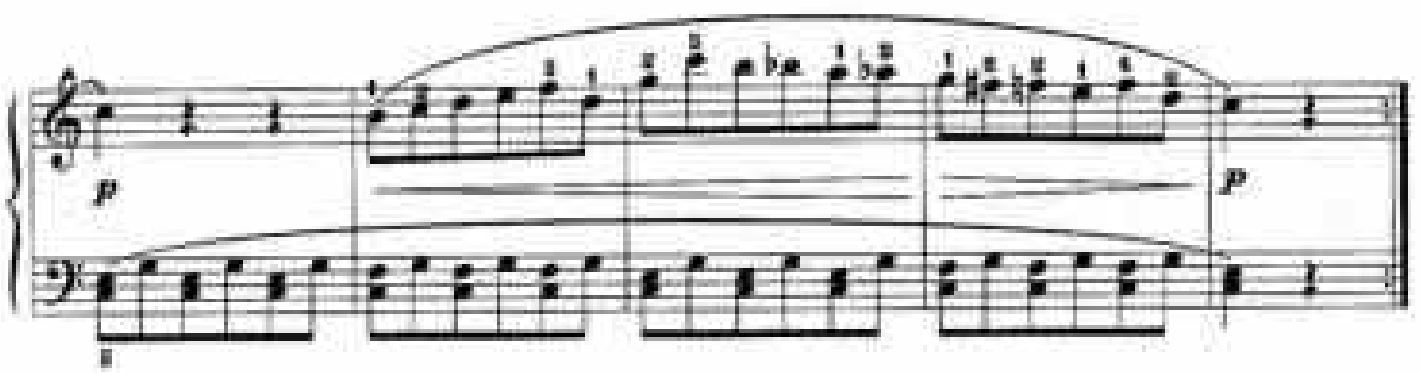

Trio

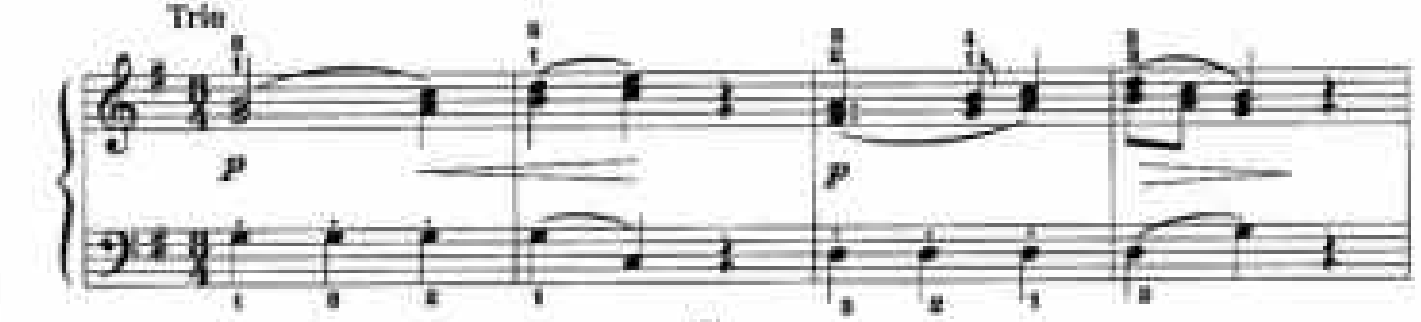

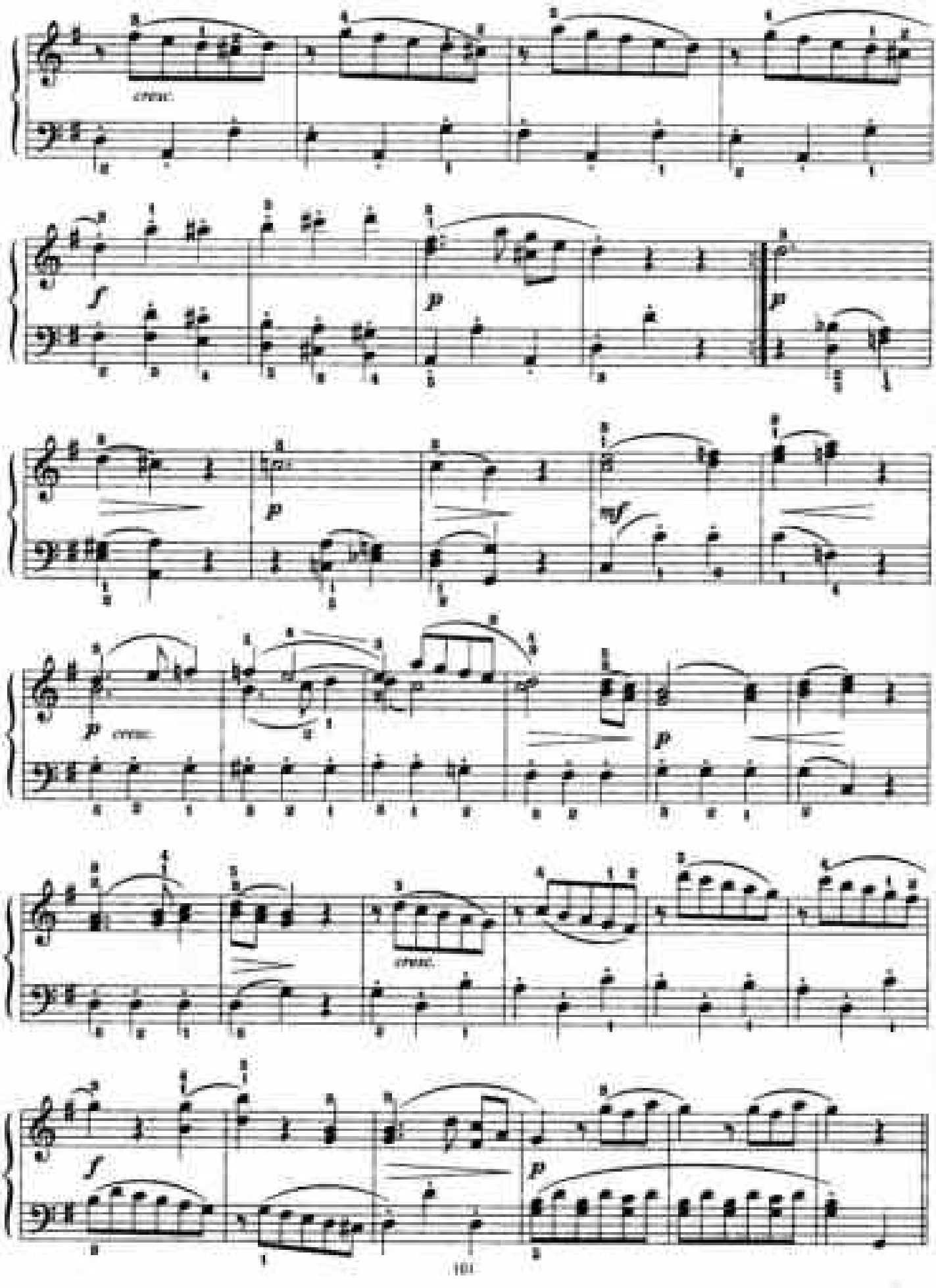
cresc.
f
p
p
p
cresc.
p
cresc.
f
p

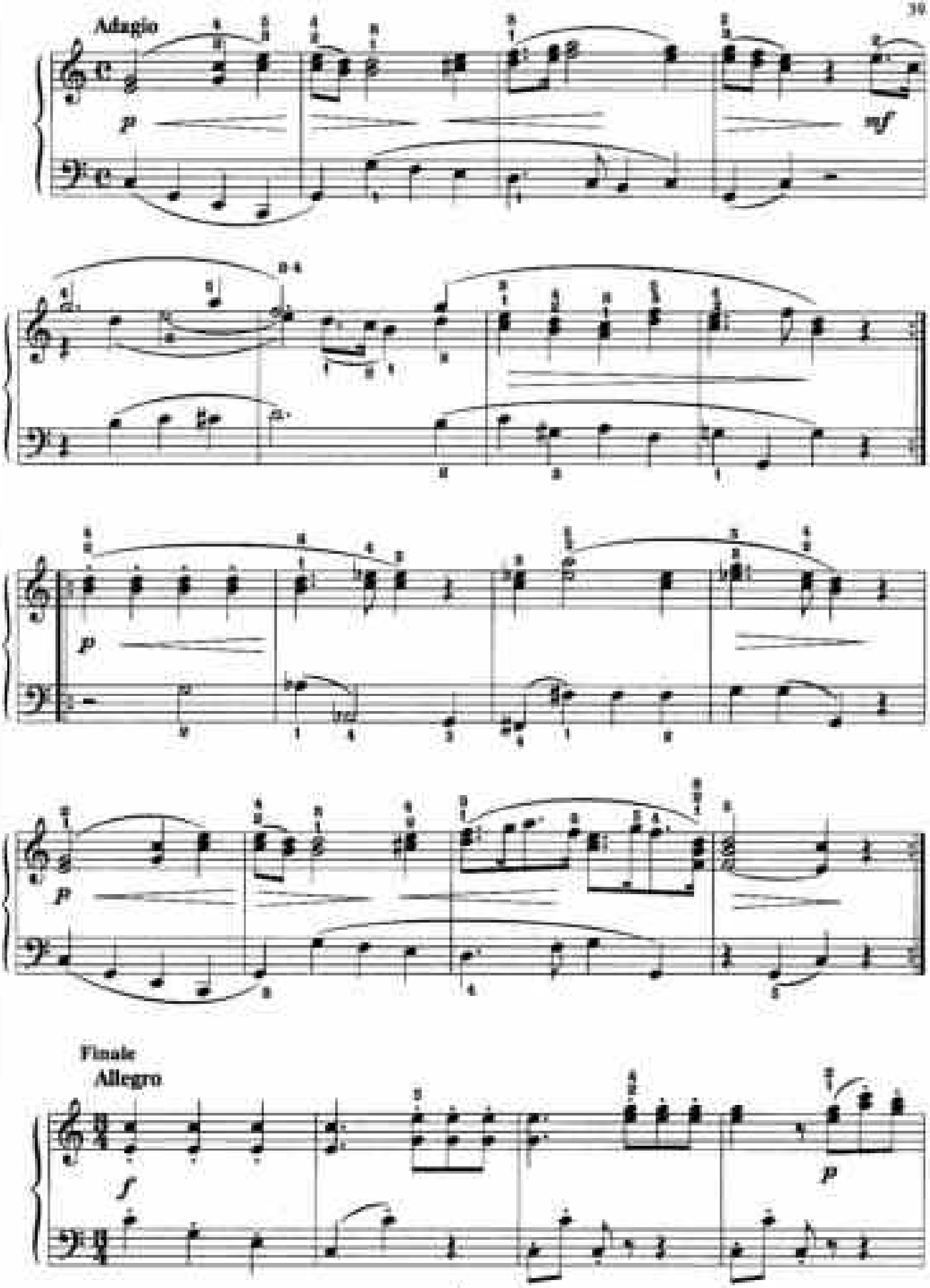
Adagio
p
mf
p
p
Finale
Allegro
f
p

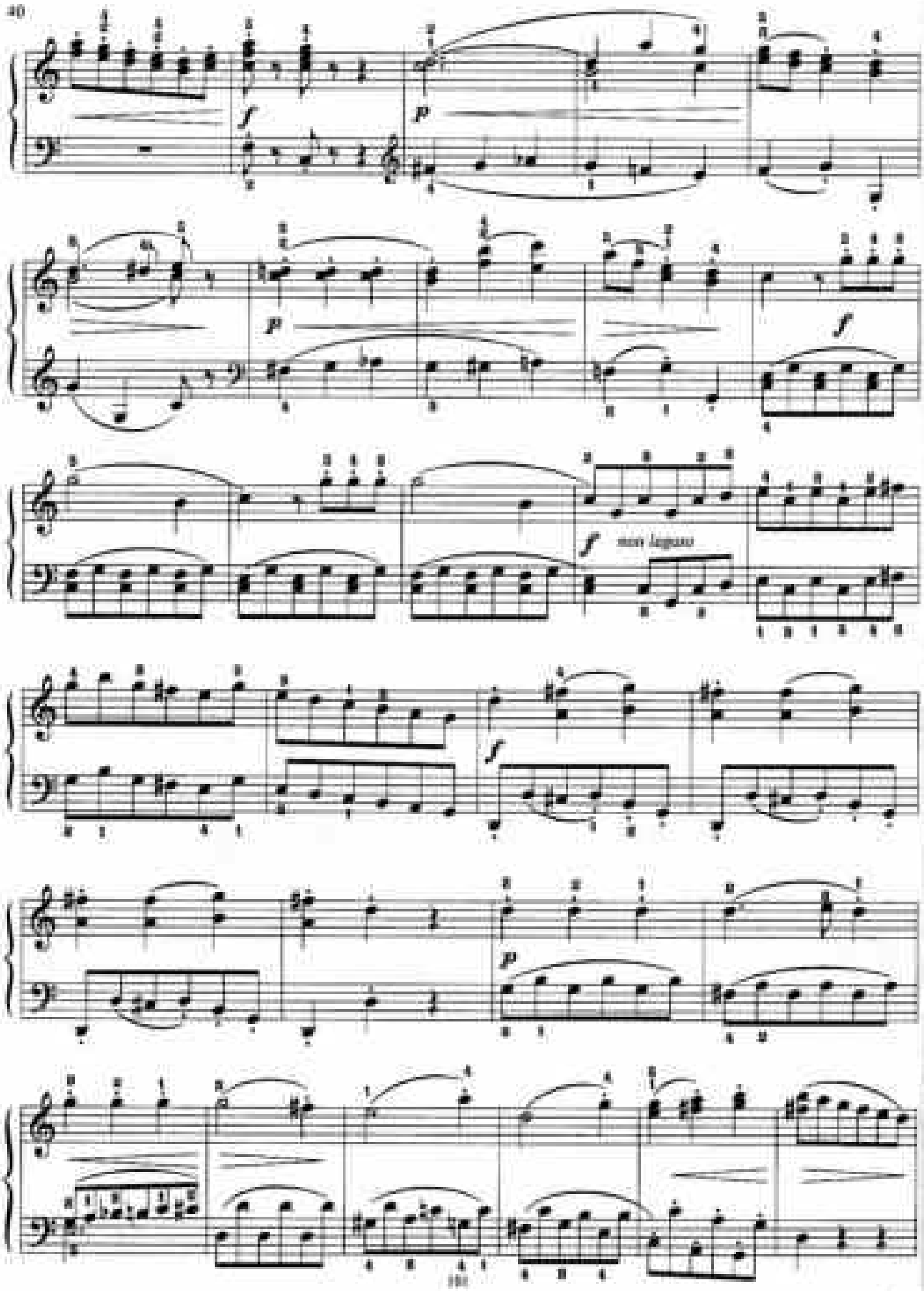
f
p
p
f
f
mon legato
f
p

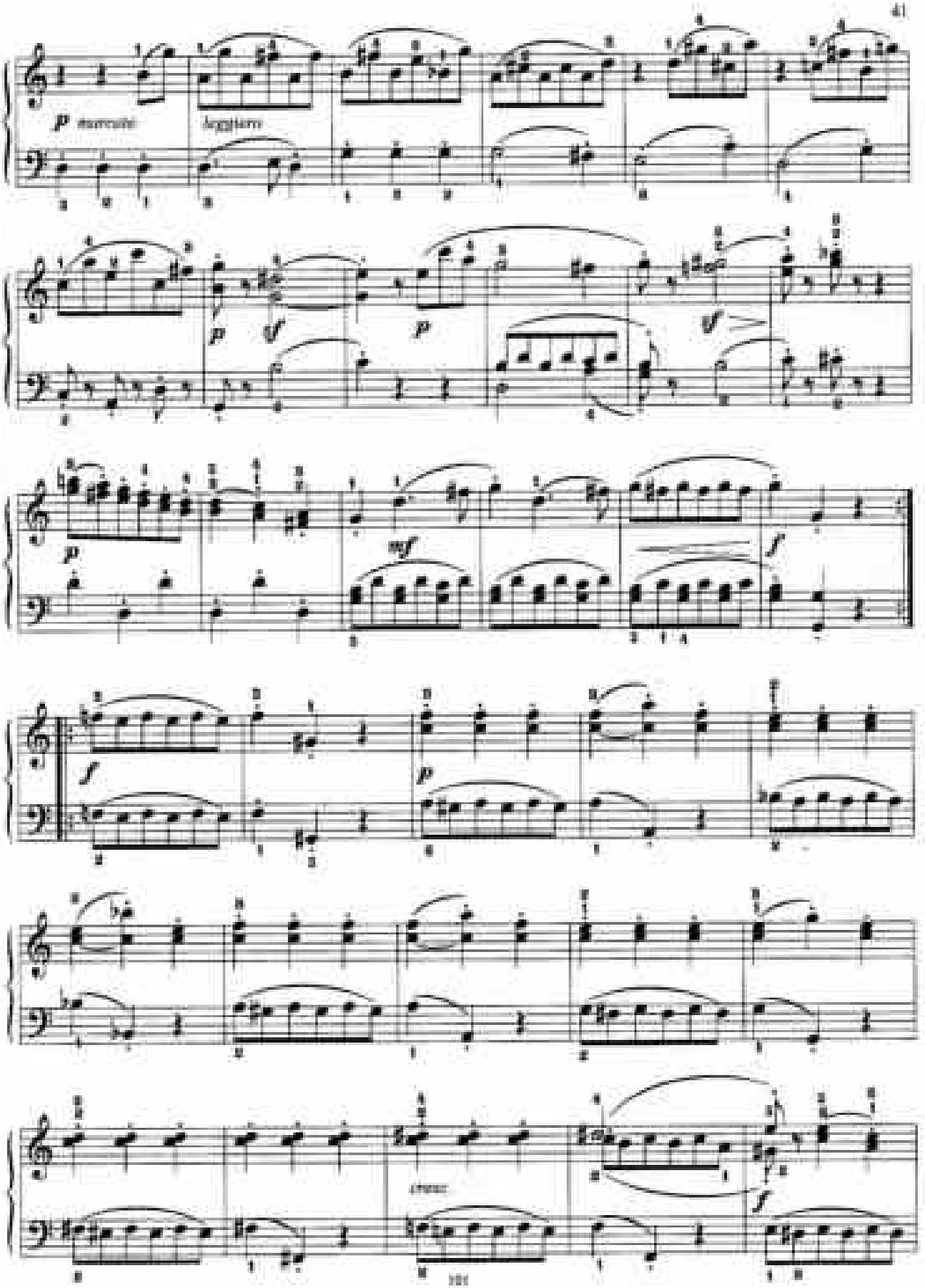
p marcato
leggiero
p
f
p
f
p
mf
f
f
cresc.
f

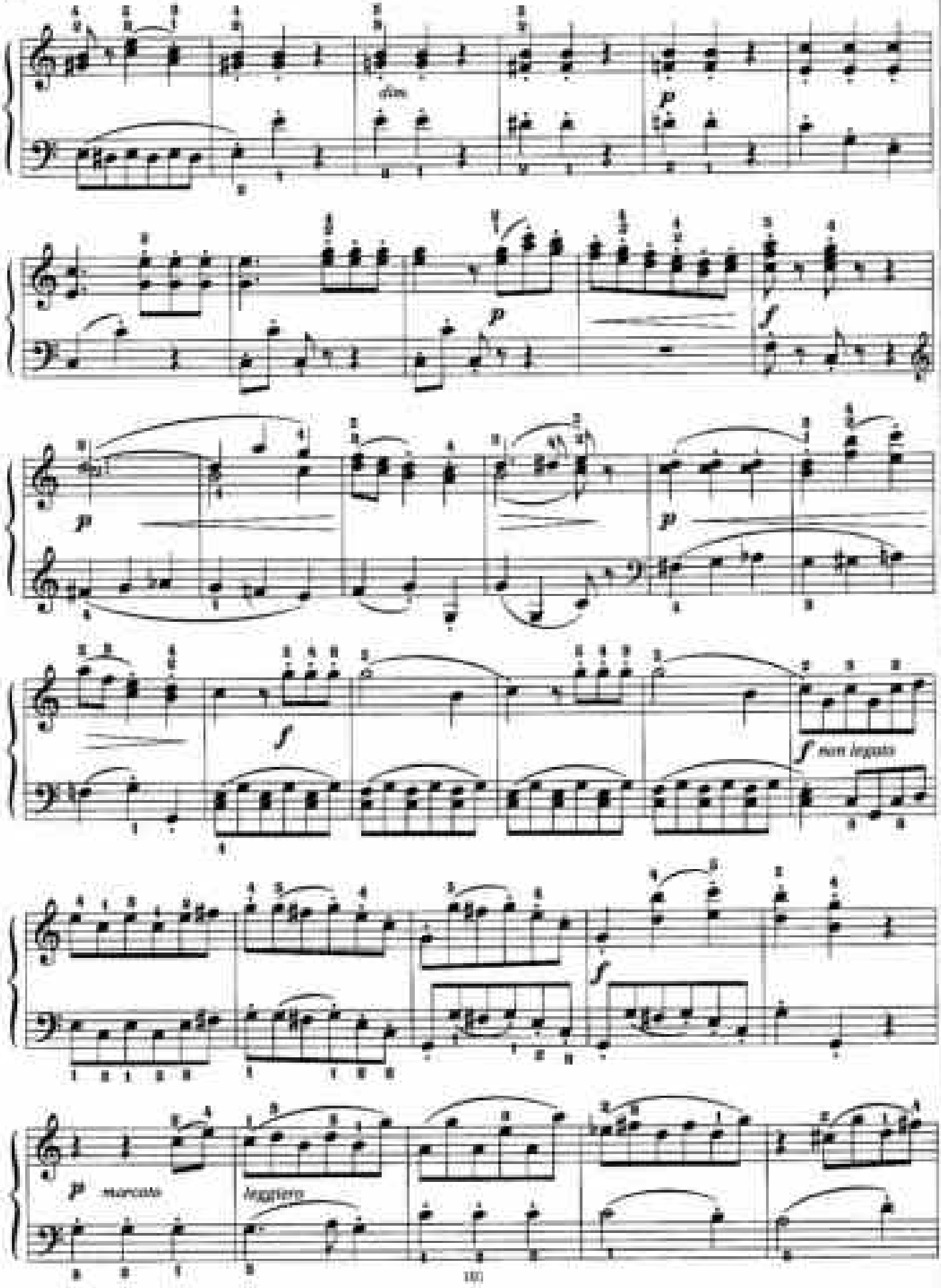
dim.
p
p
p
f
p
f
f non legato
f
p marcato
leggiero

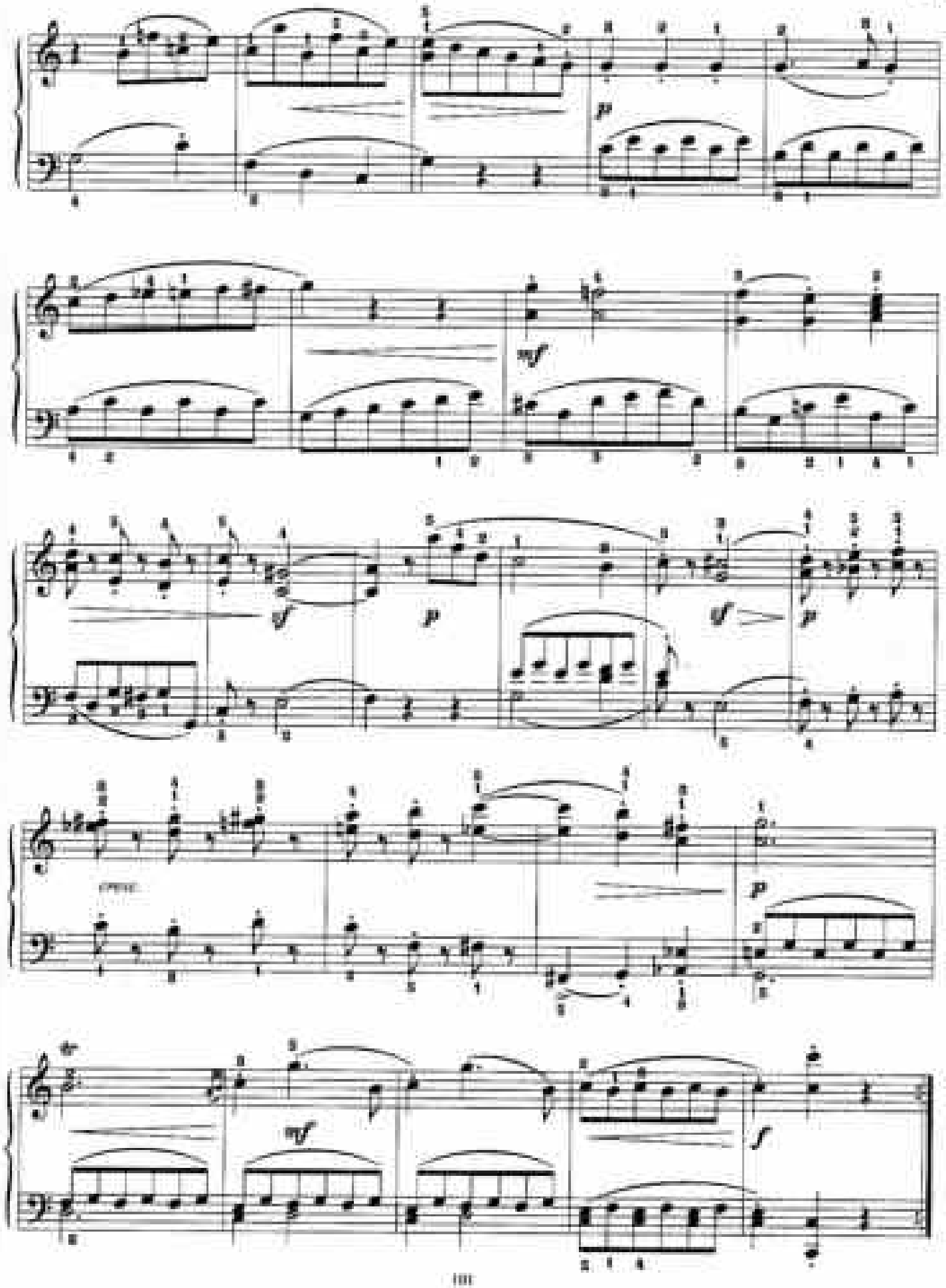

СОНАТА ДЛЯ ЮНОШЕСТВА СОЛЬ МАЖОР

Части III и IV

Кукольная колыбельная песня

Р. ШУМАН. Соч. 118

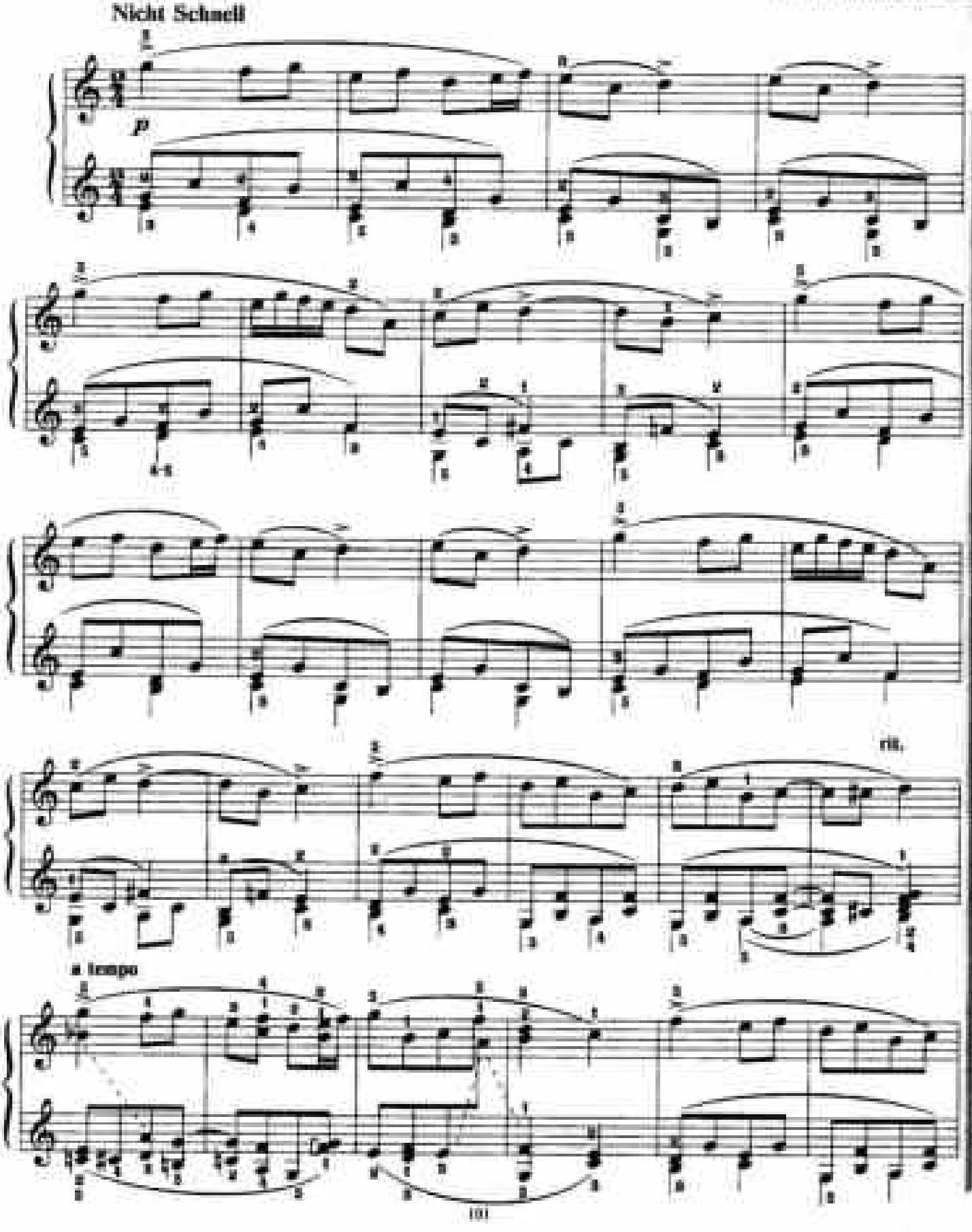

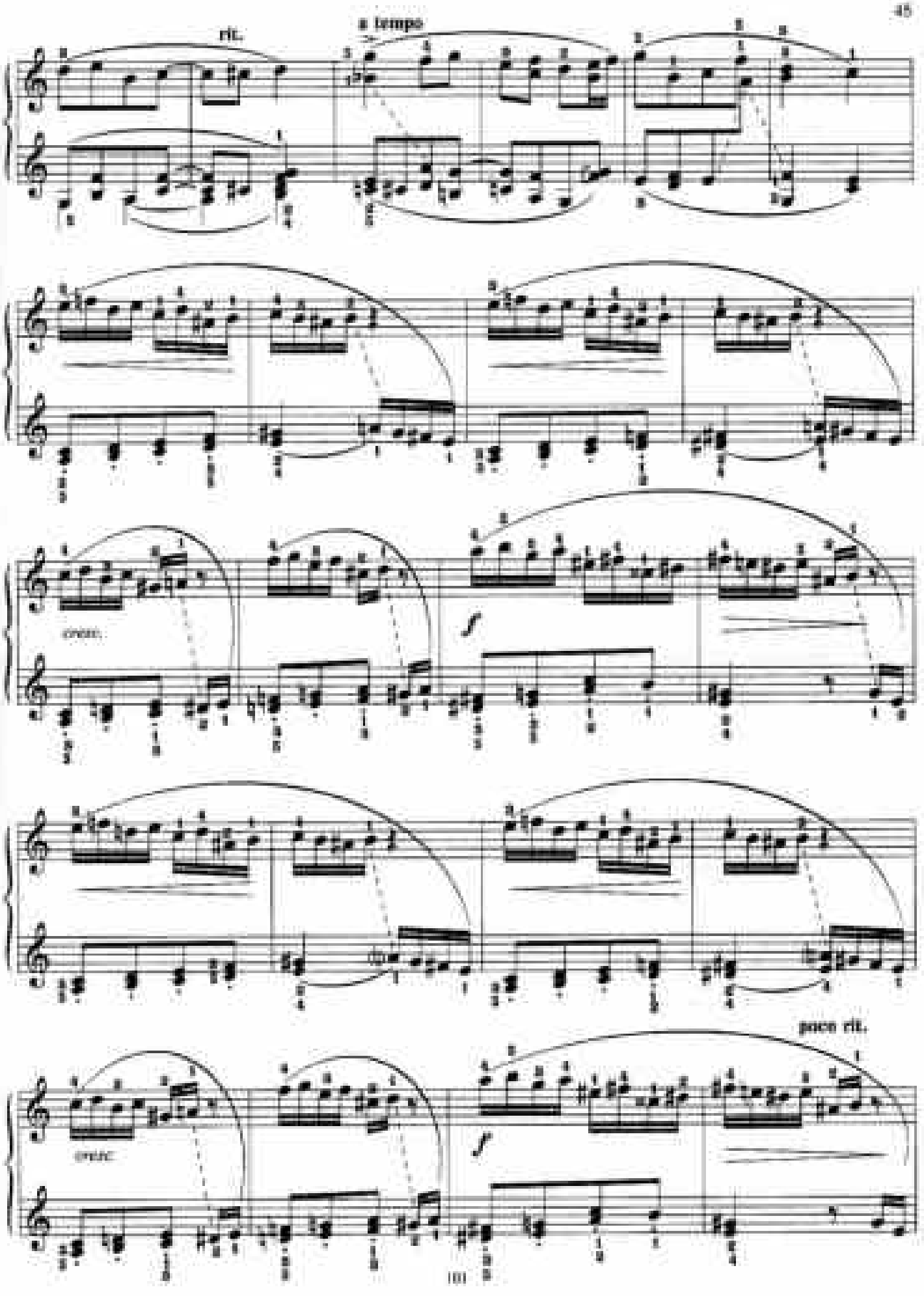
rit.
a tempo
cresc.
cresc.
poco rit.

Tempo I

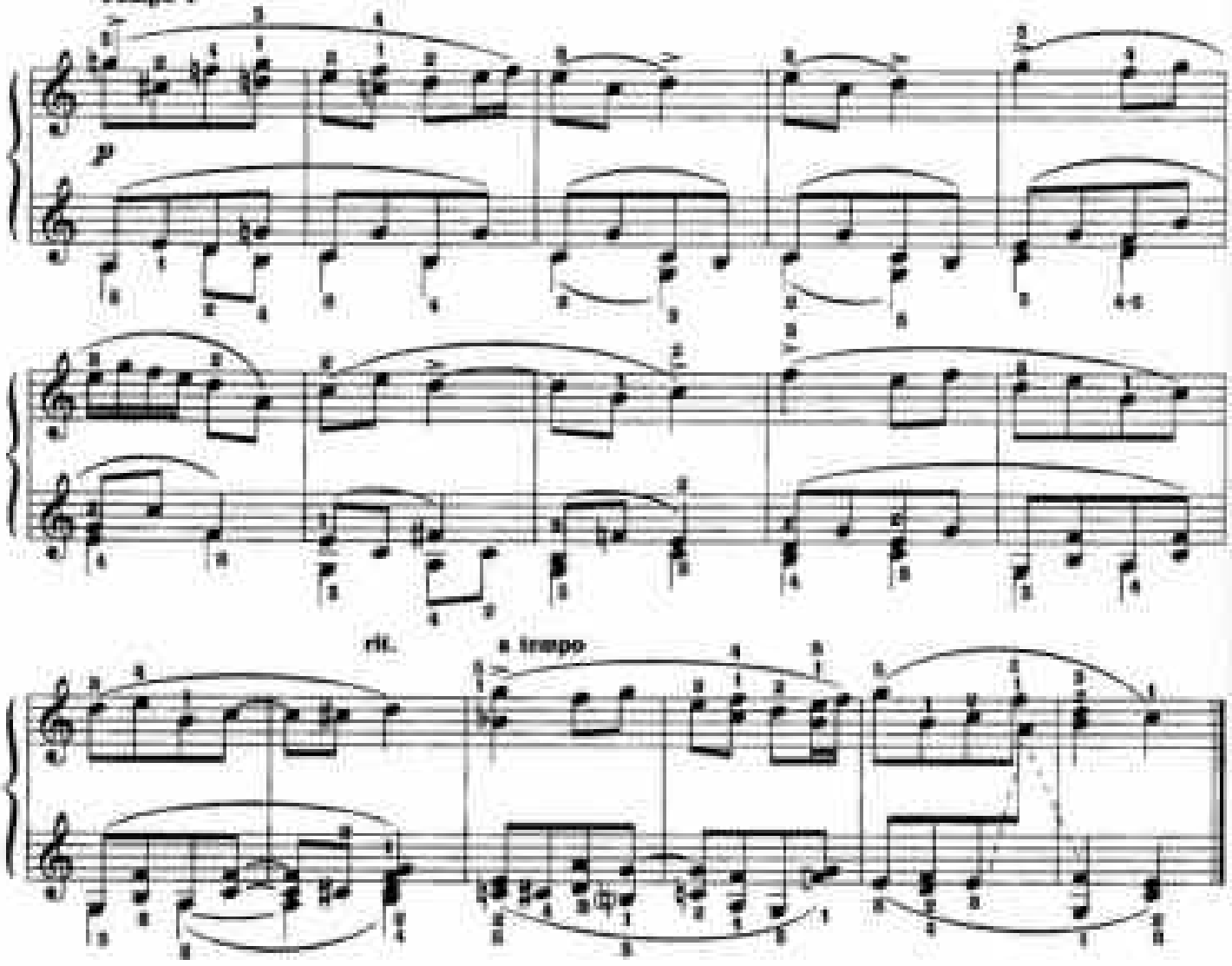

Маленькое рондо

Munter

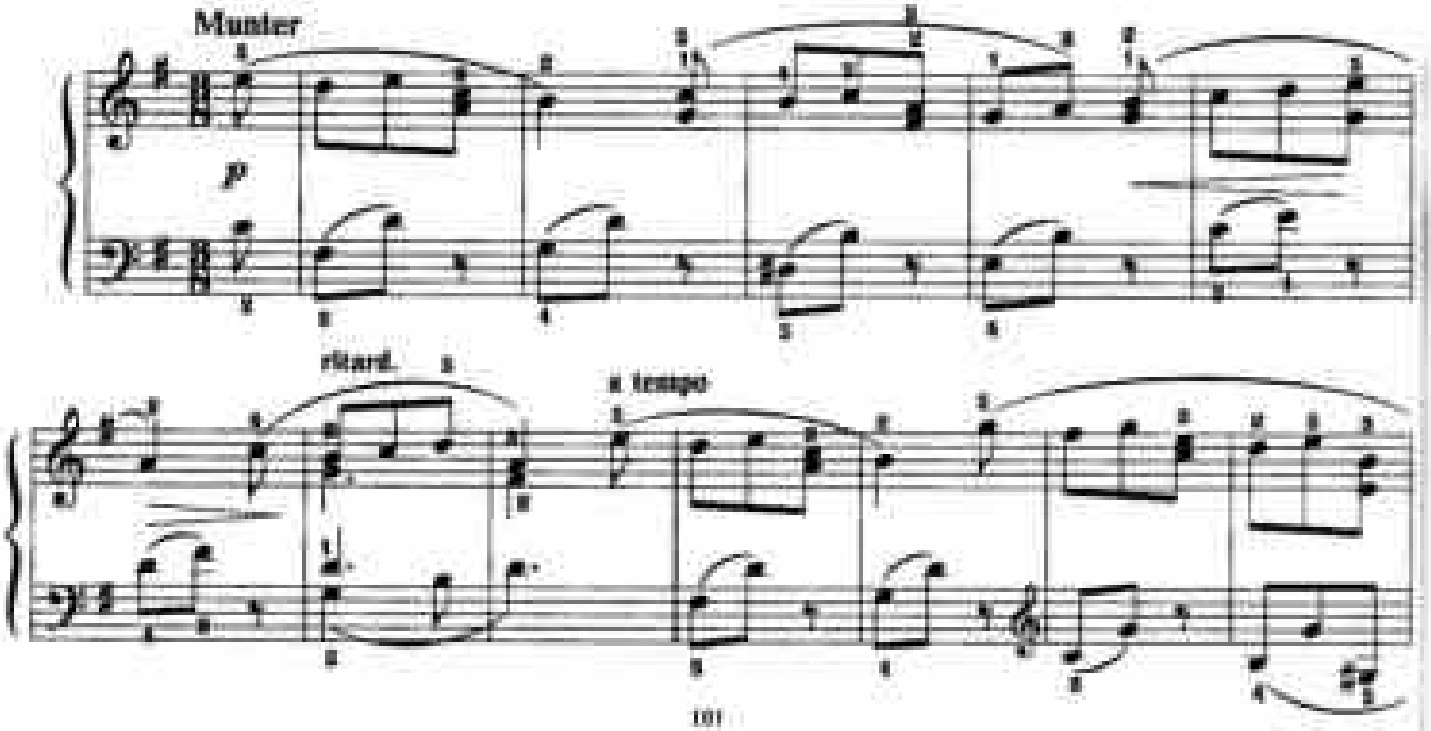

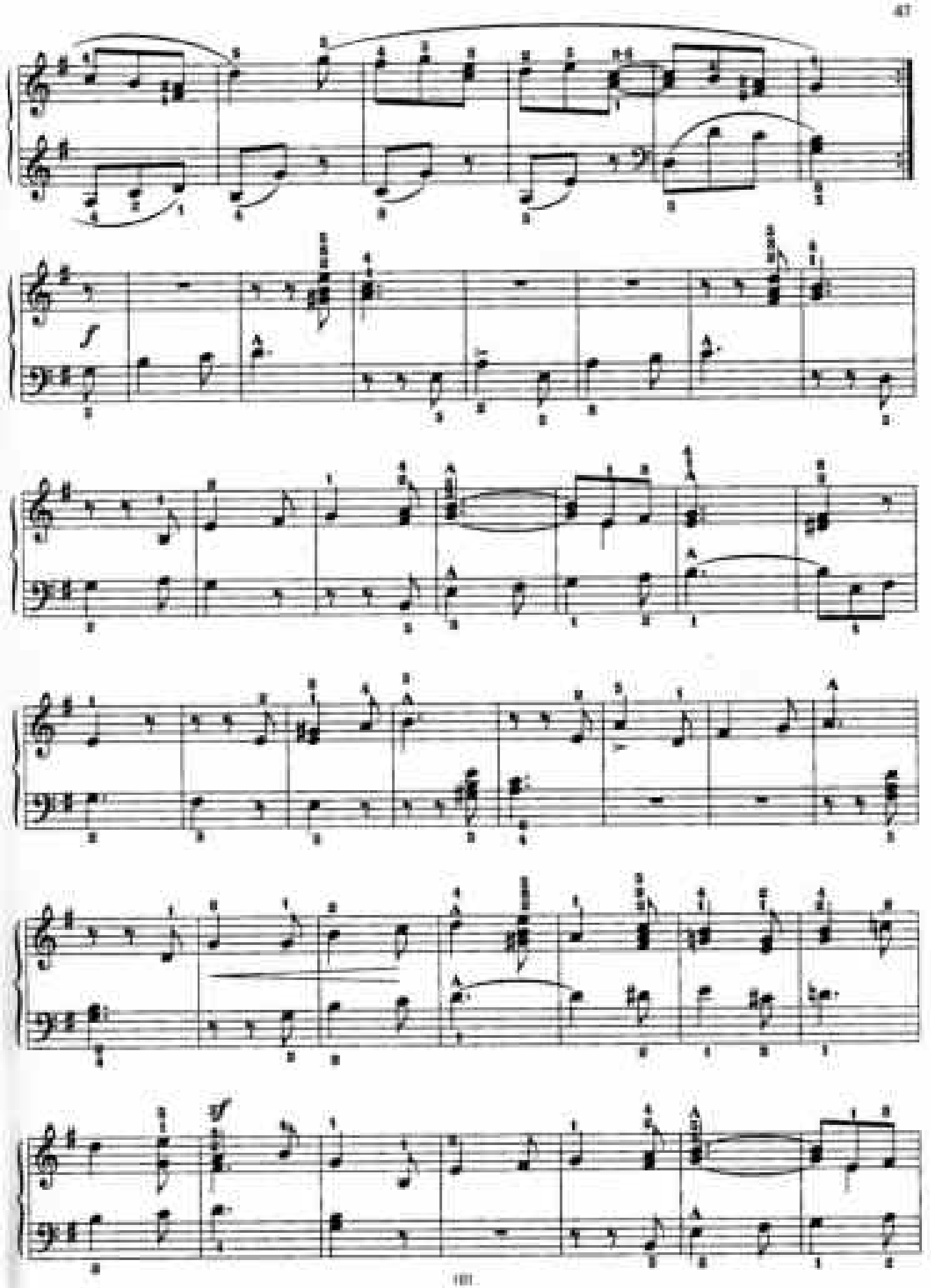

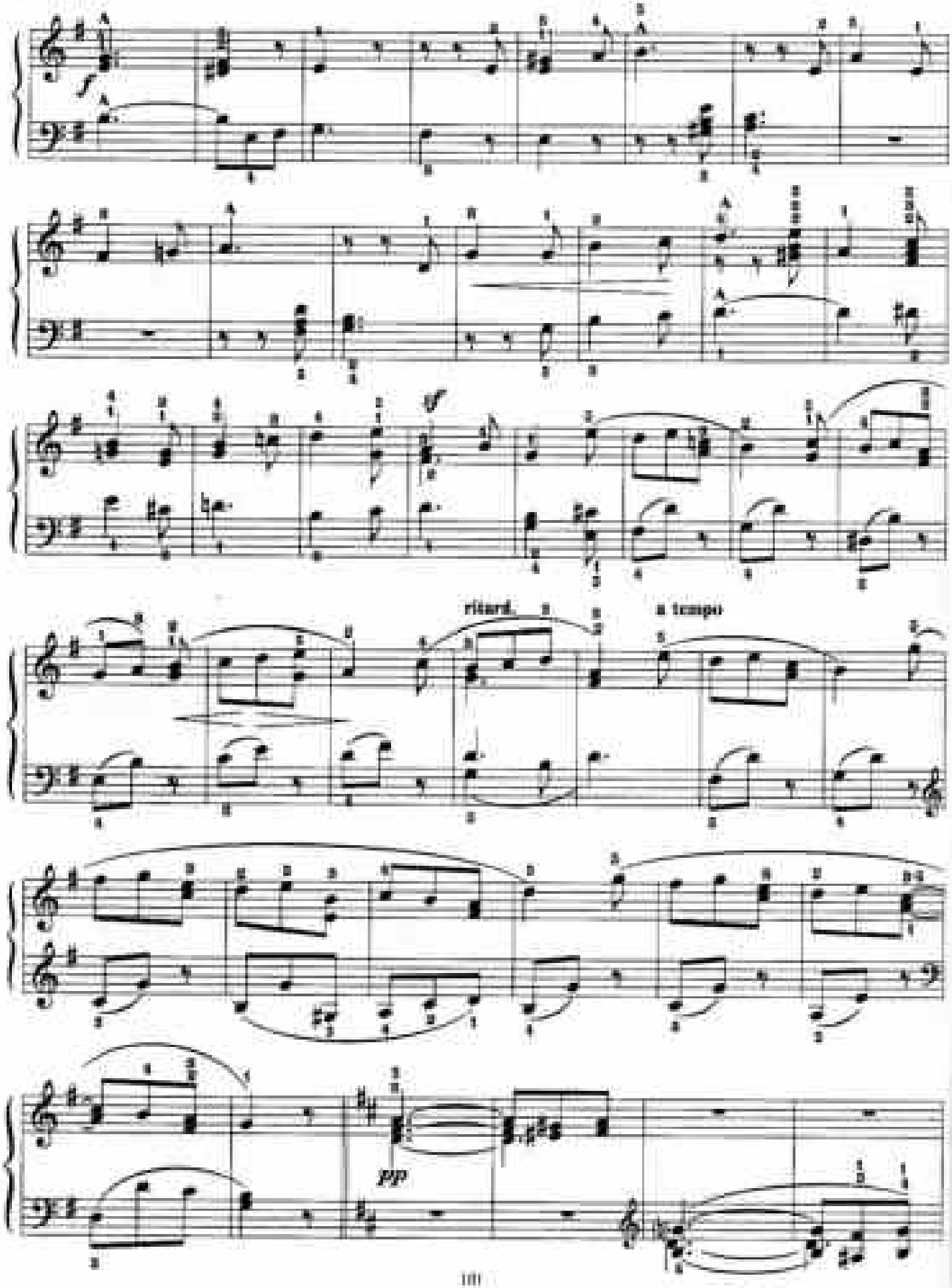
ritard.
a tempo
pp

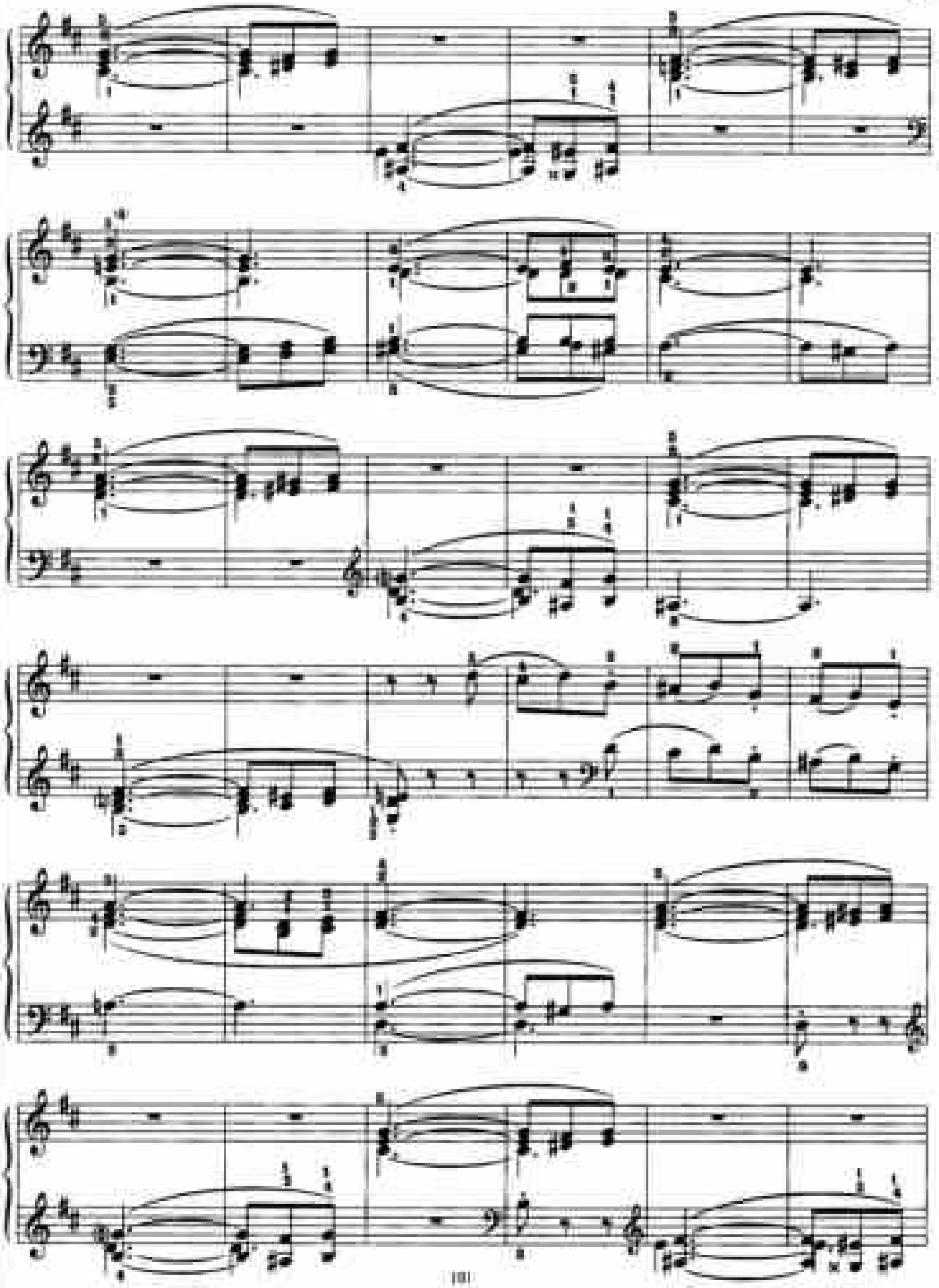

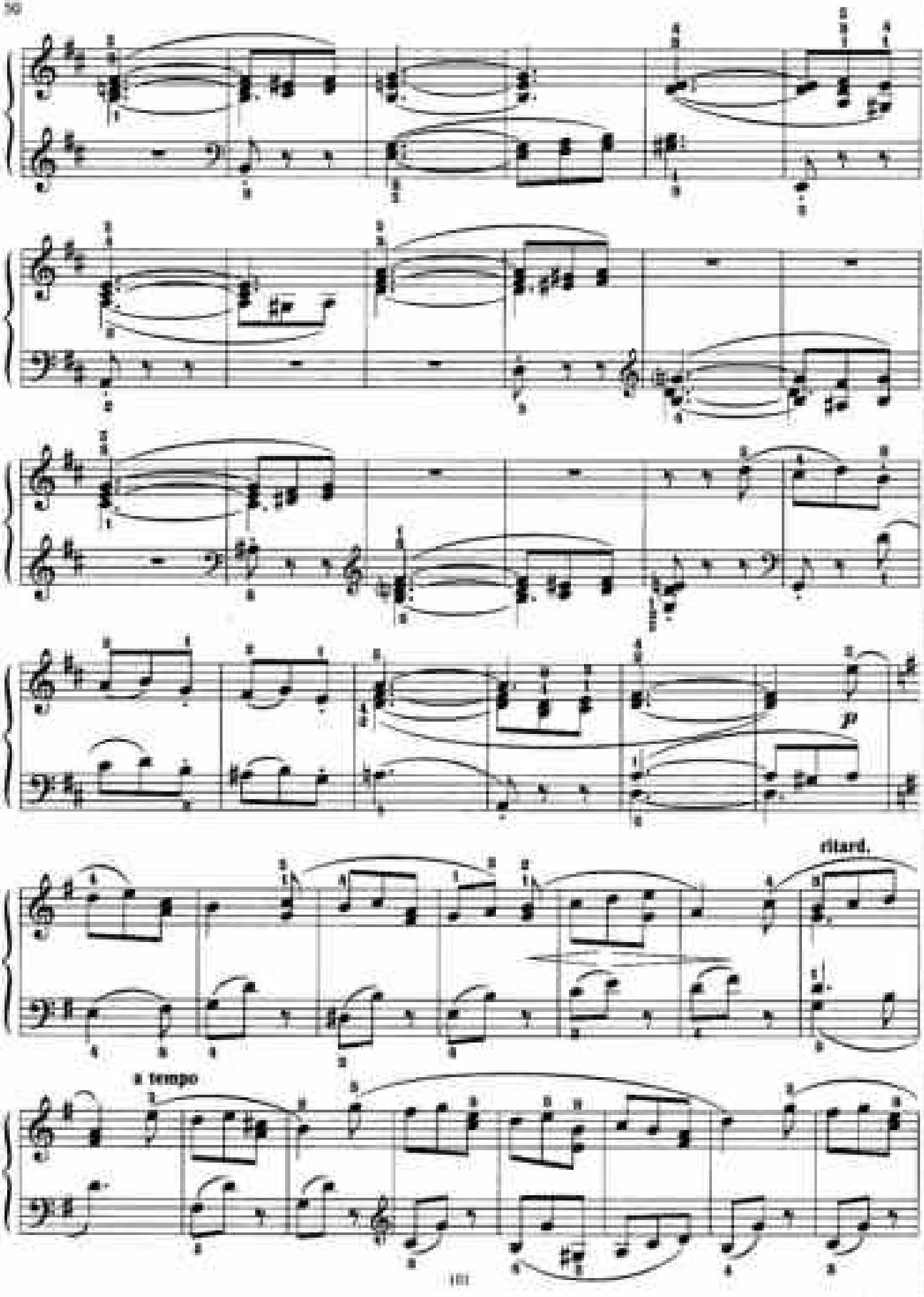
p
ritard.
a tempo

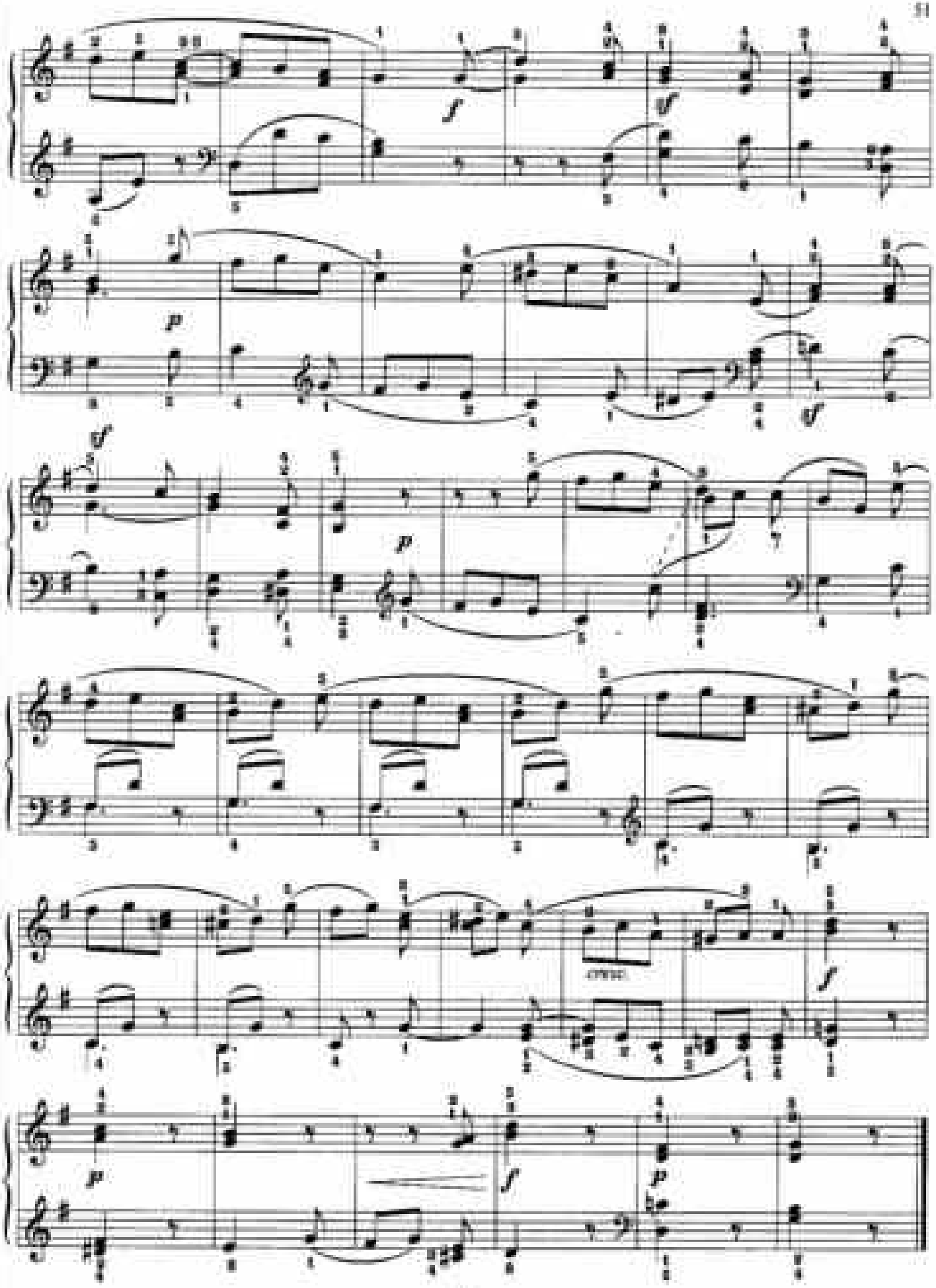

СОНАТА № 6 МИ-БЕМОЛЬ МАЖОР

Часть I

Я. ДЮССЕК. Соч. 38

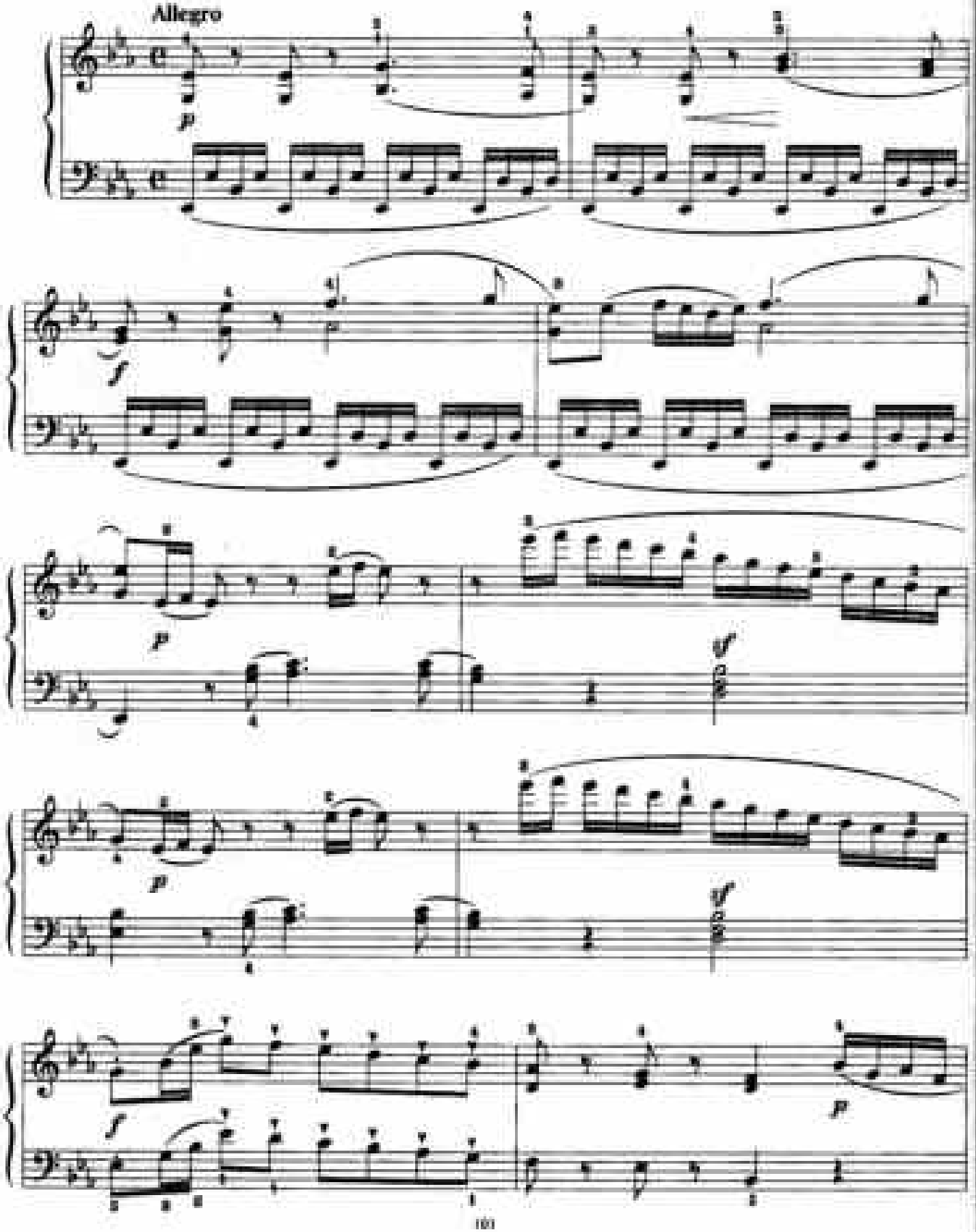

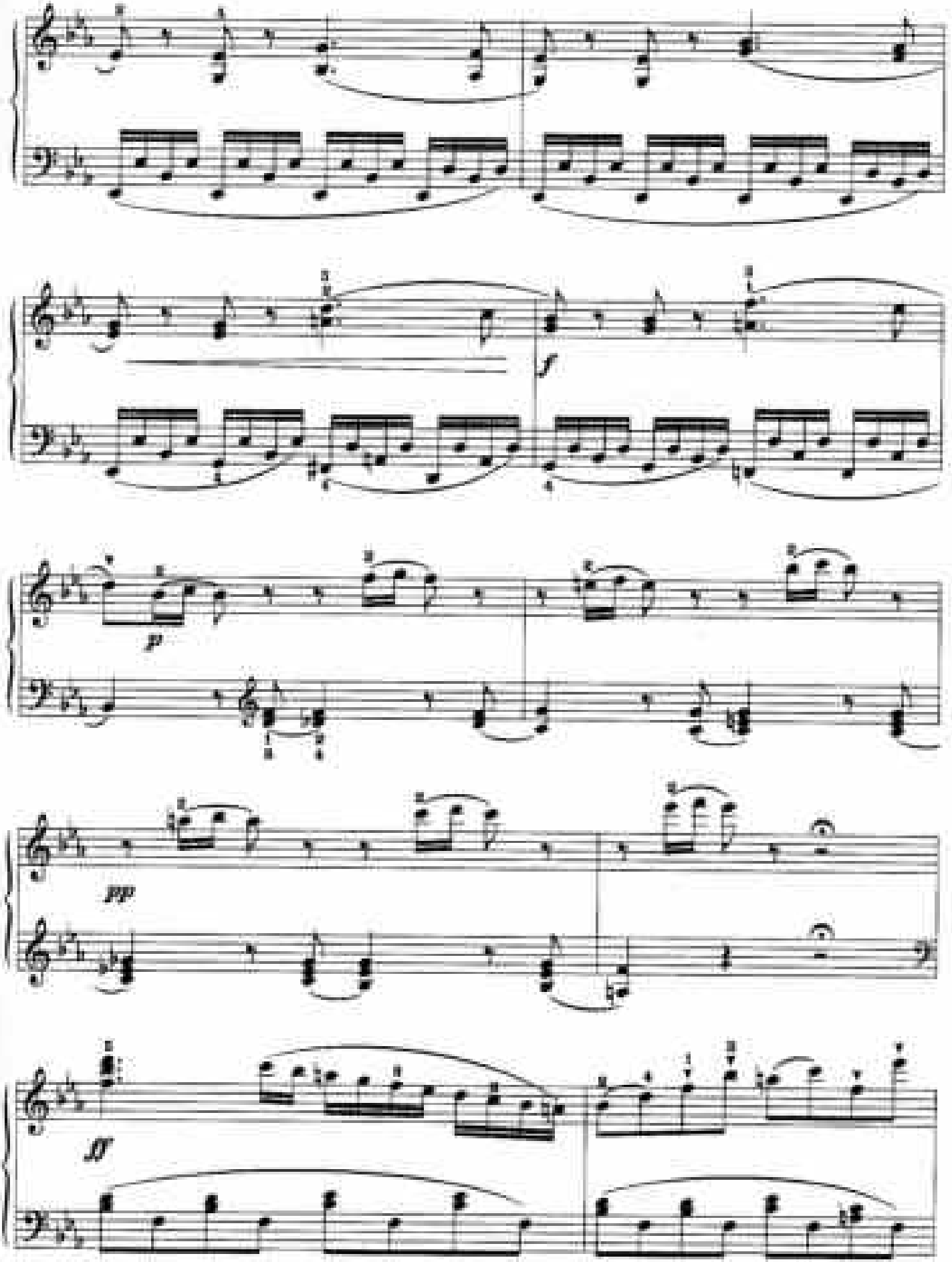
f
p
pp
ff

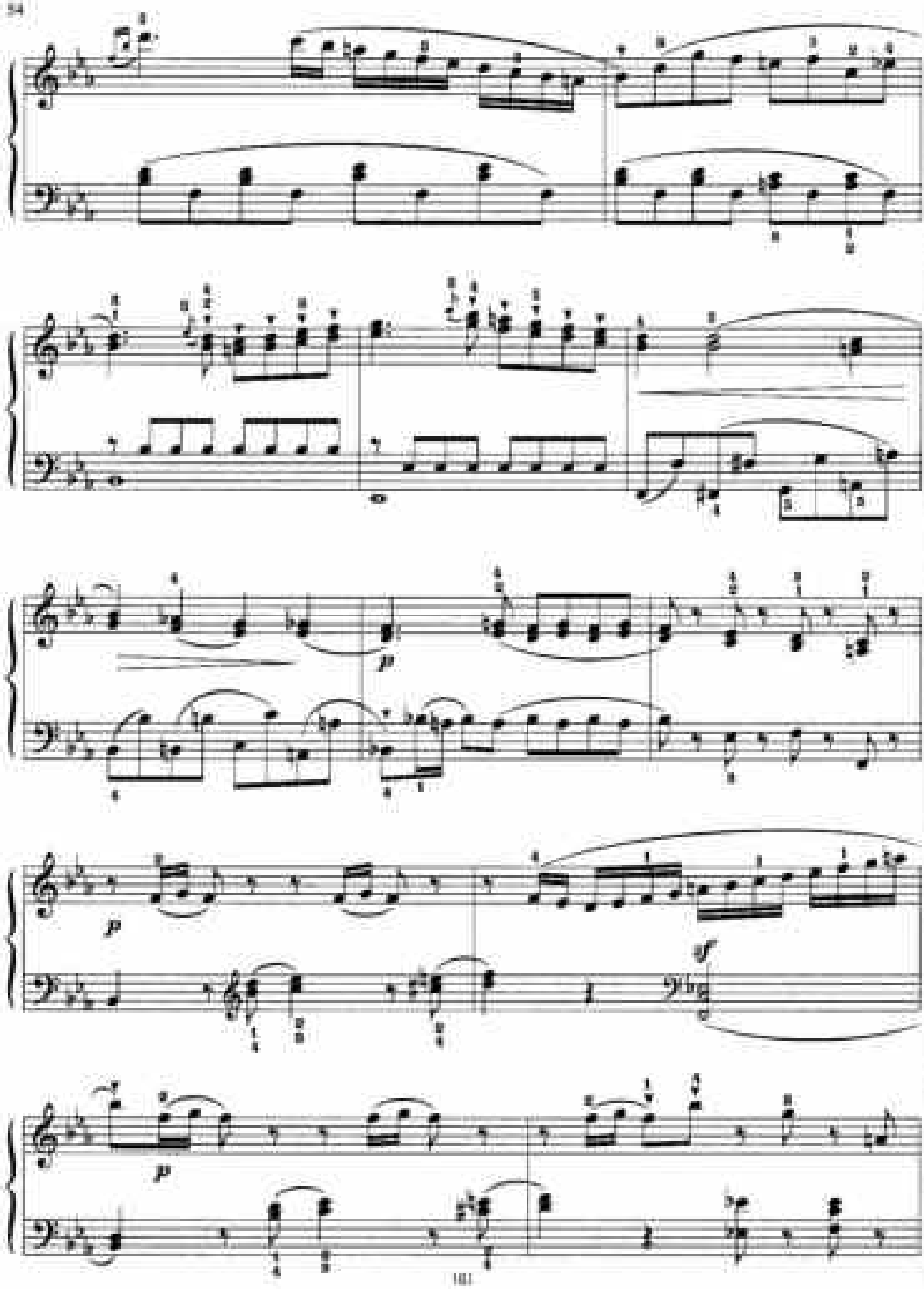
p
p
p
f
p

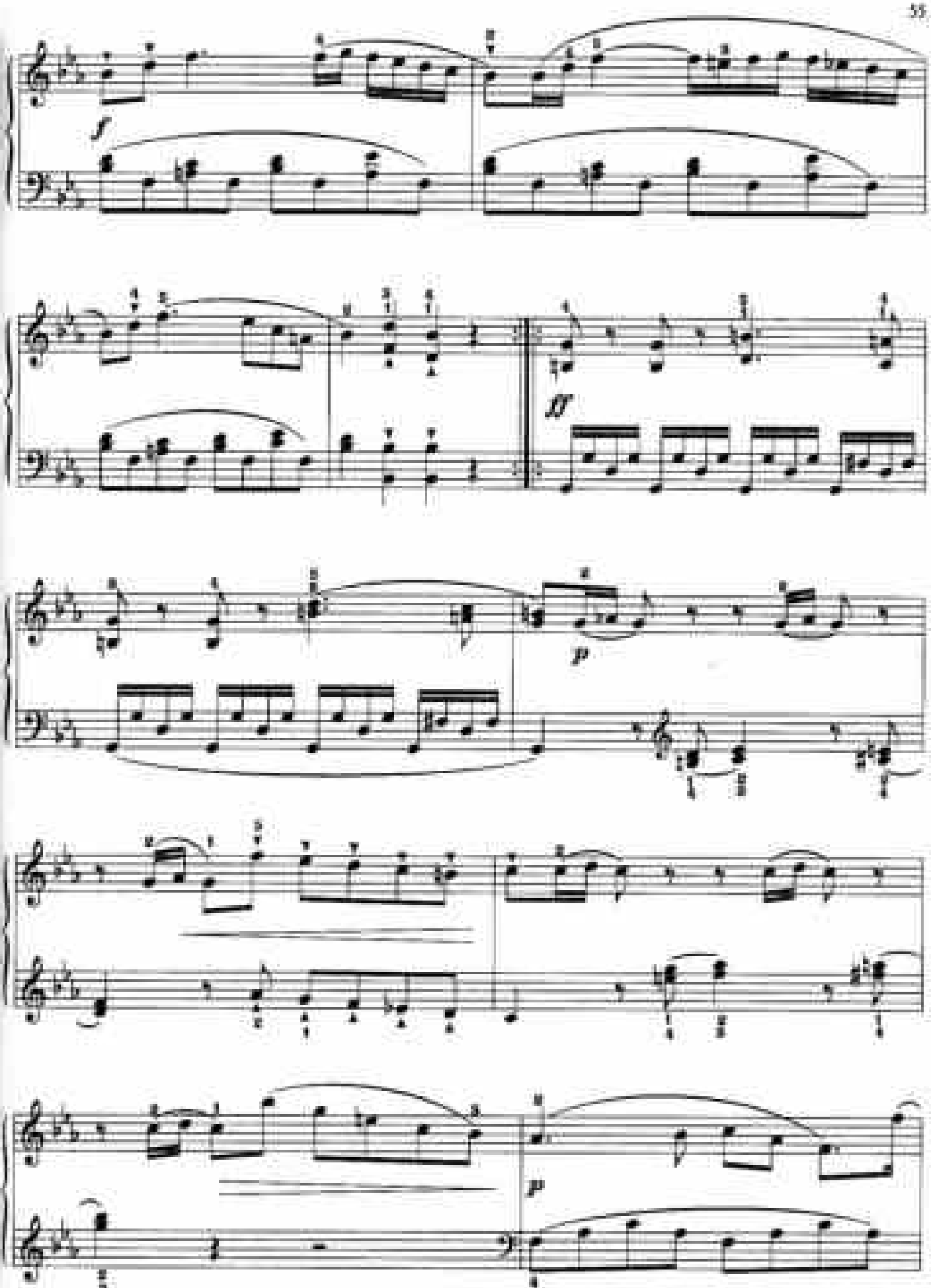
f
ff
p
p

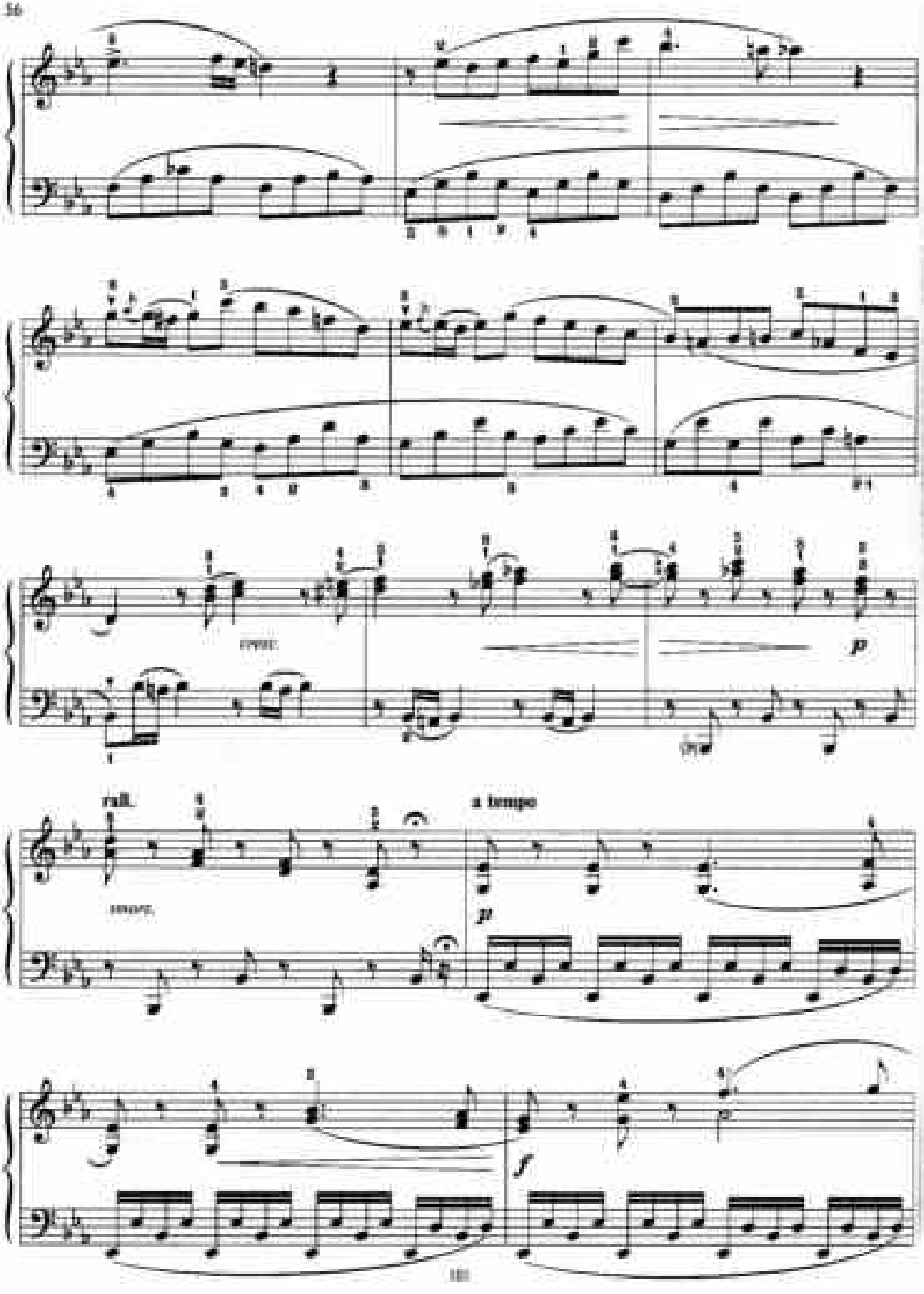
rall.
a tempo
p
f

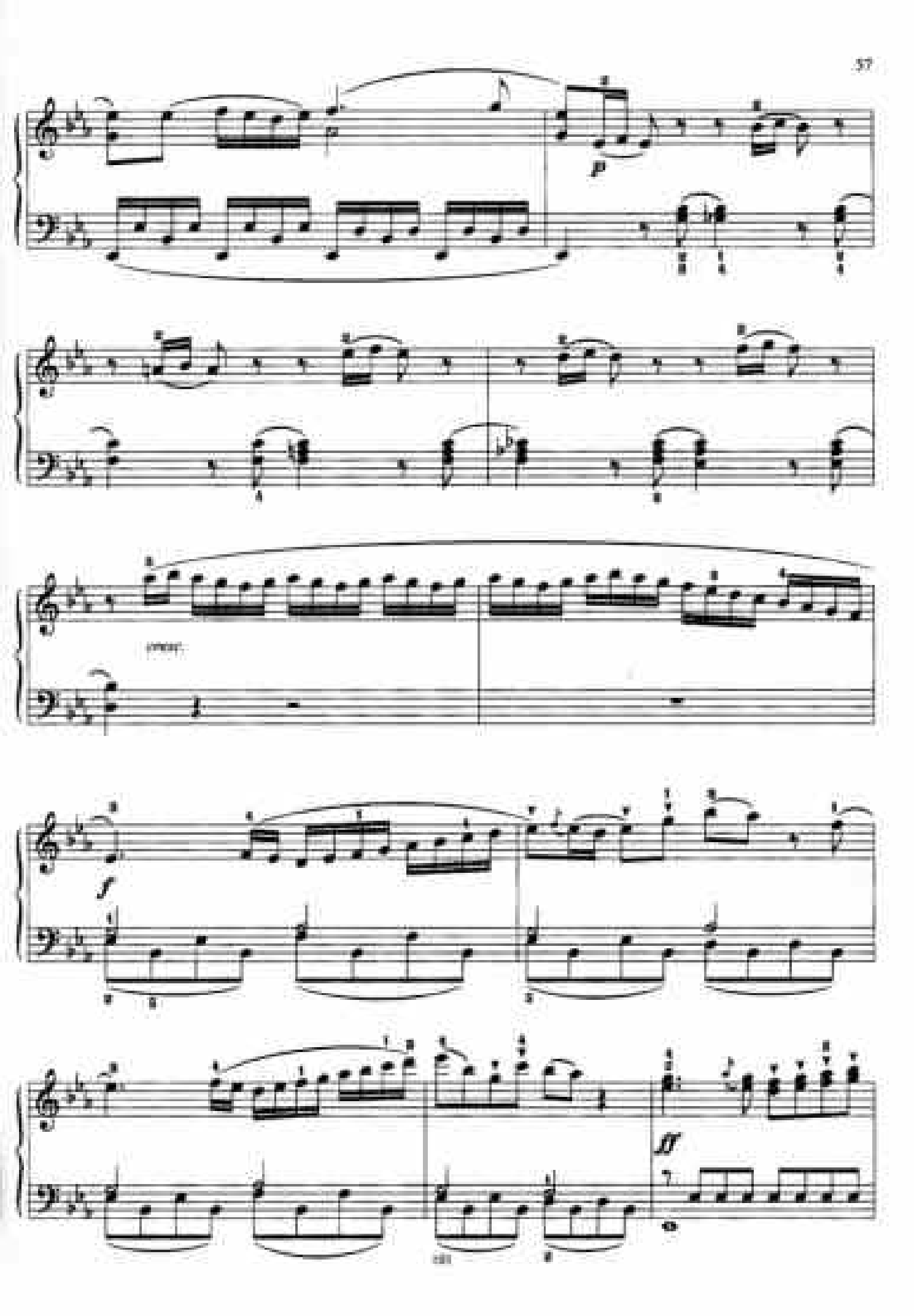
p
cresc.
f
ff

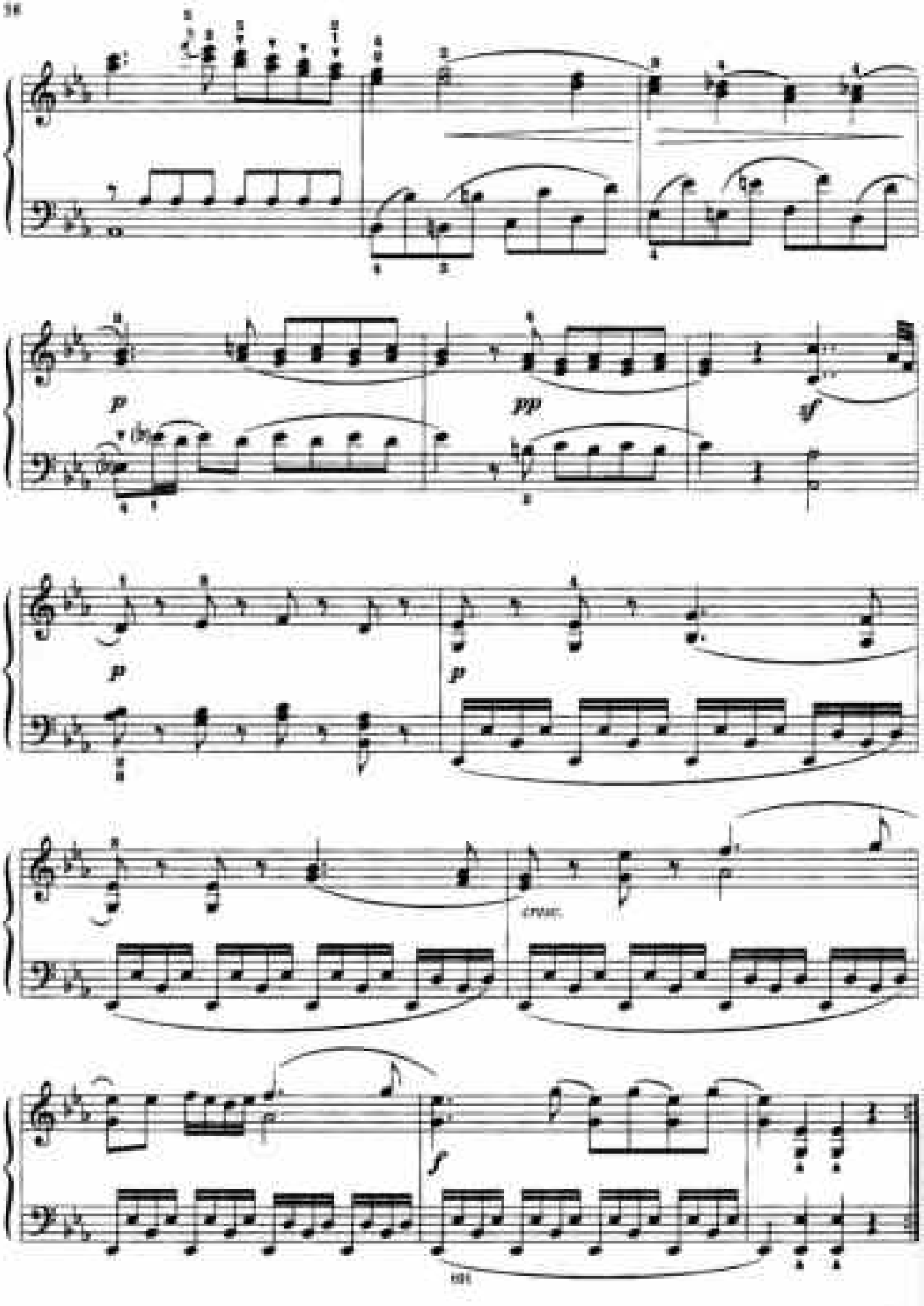
p
pp
sf
p
p
cresc.
f

АНДАНТЕ С ВАРИАЦИЯМИ

К. ВЕБЕР. Соч. 3

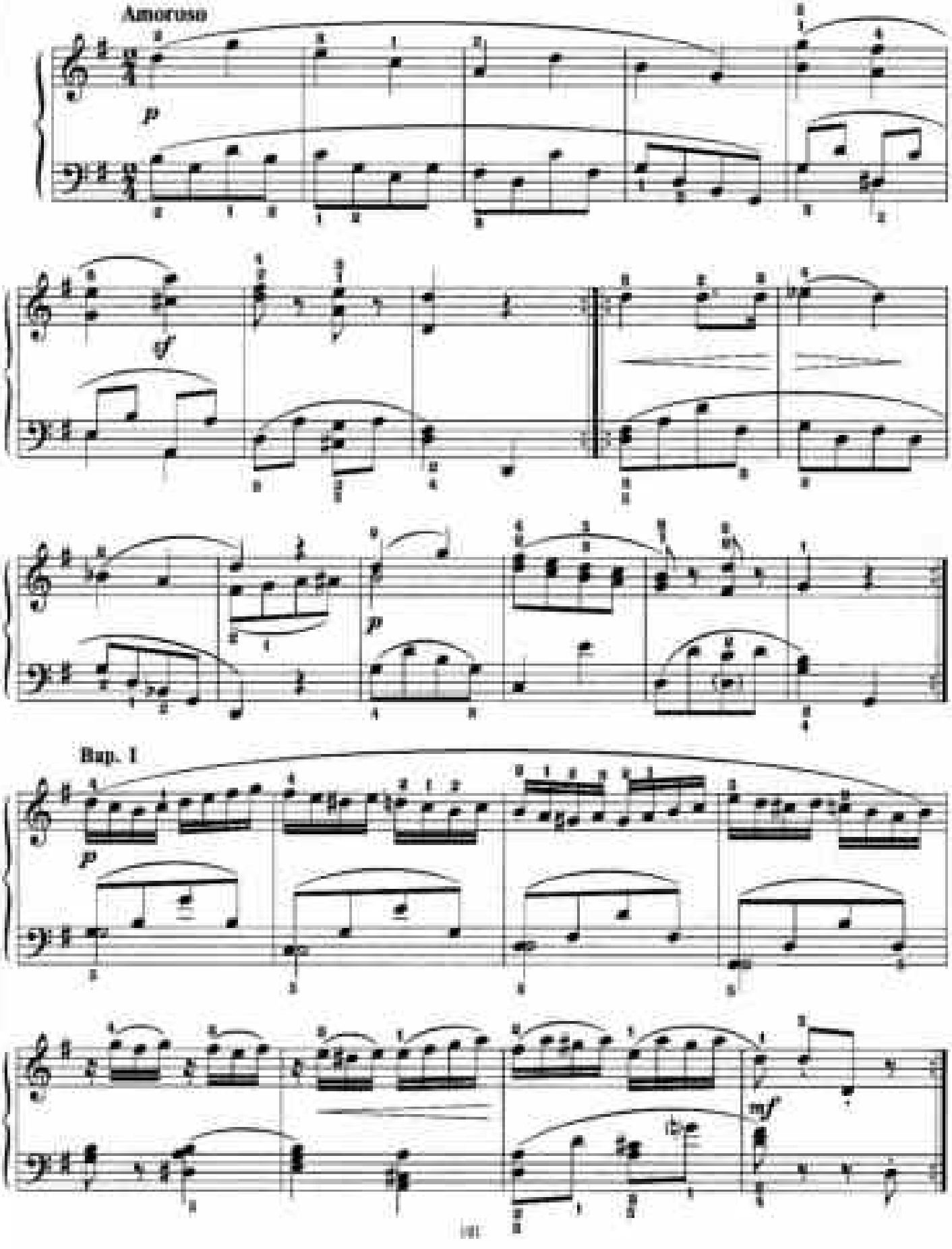

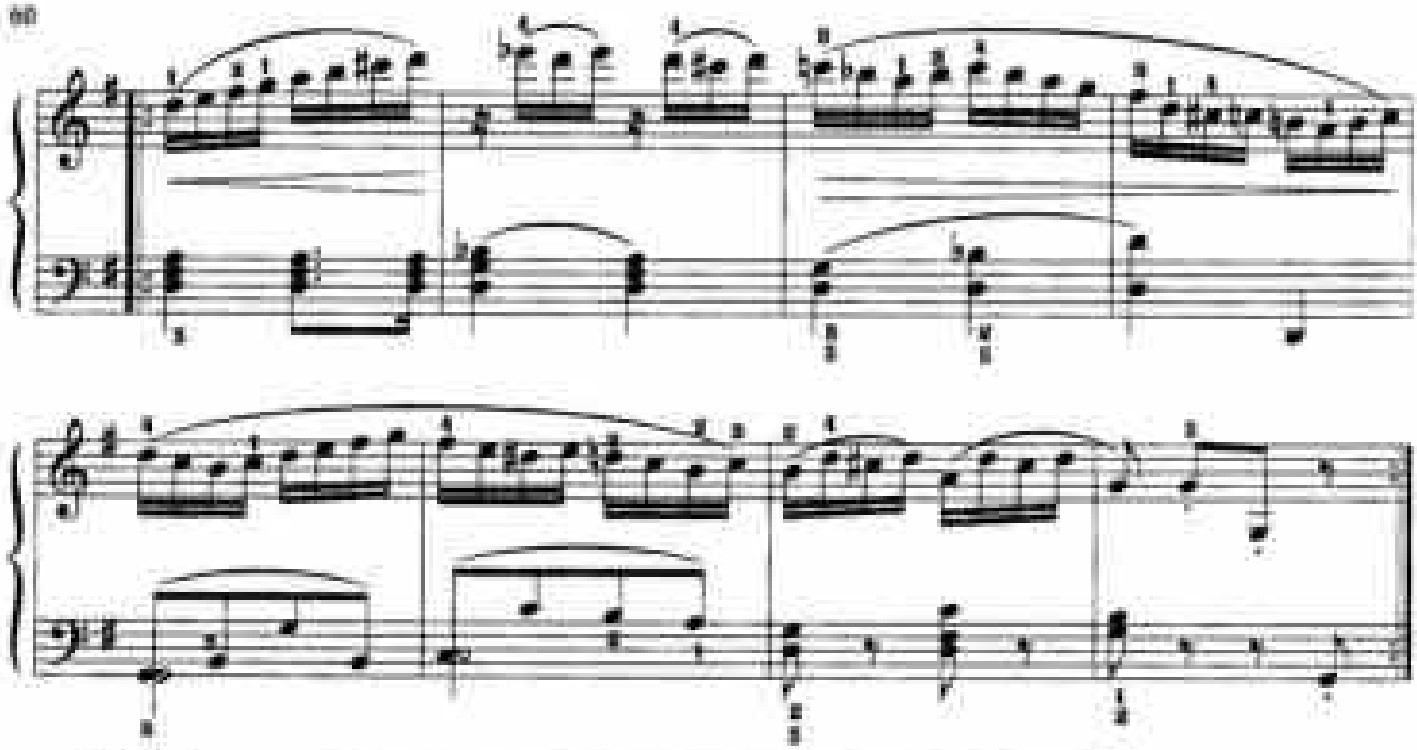

Вар. II

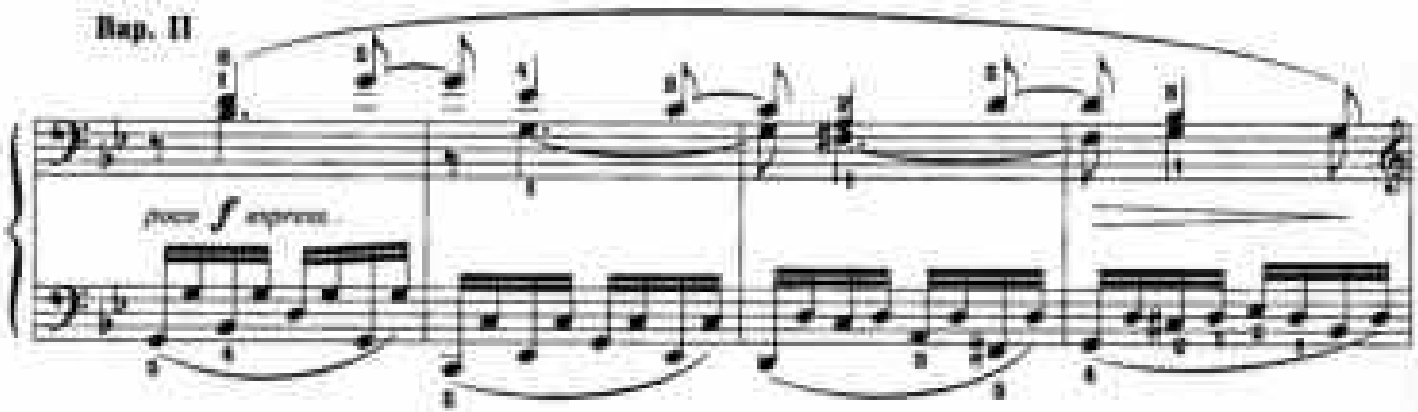

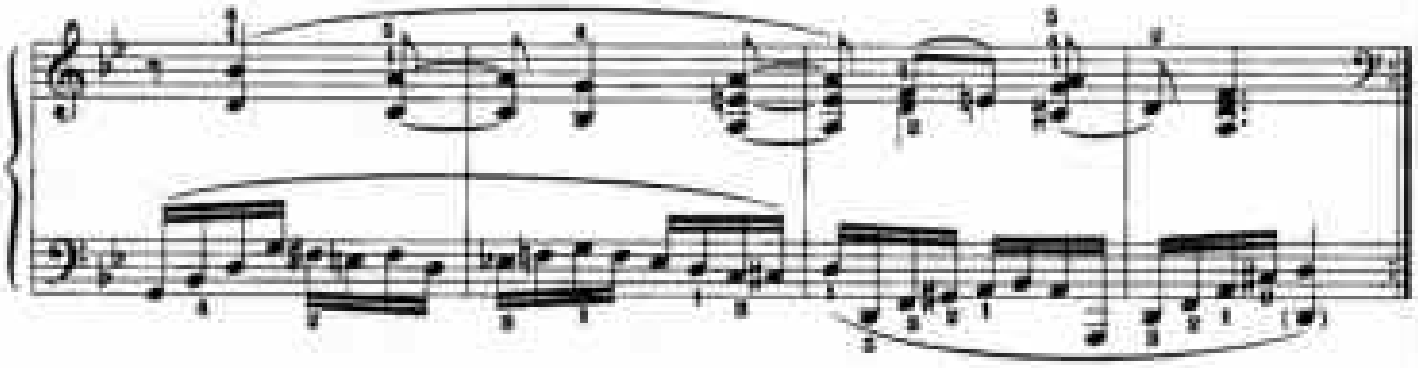

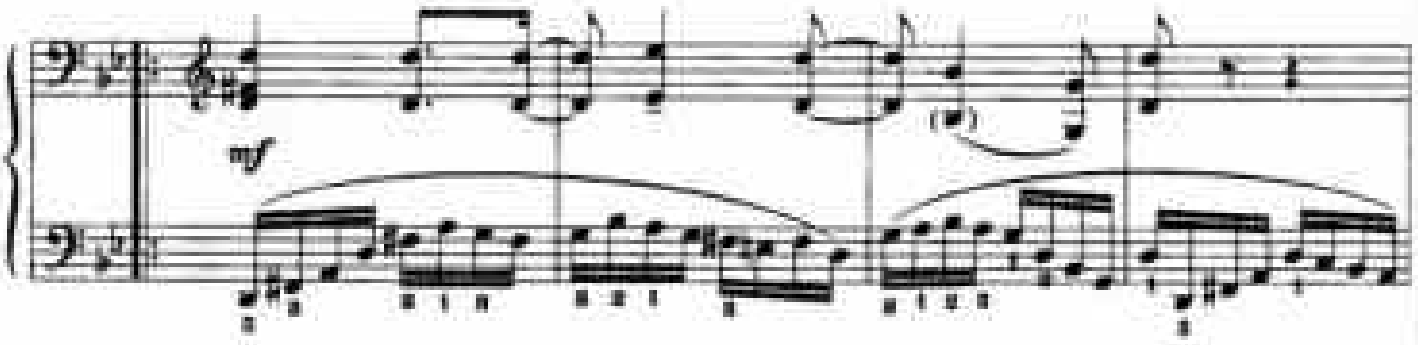

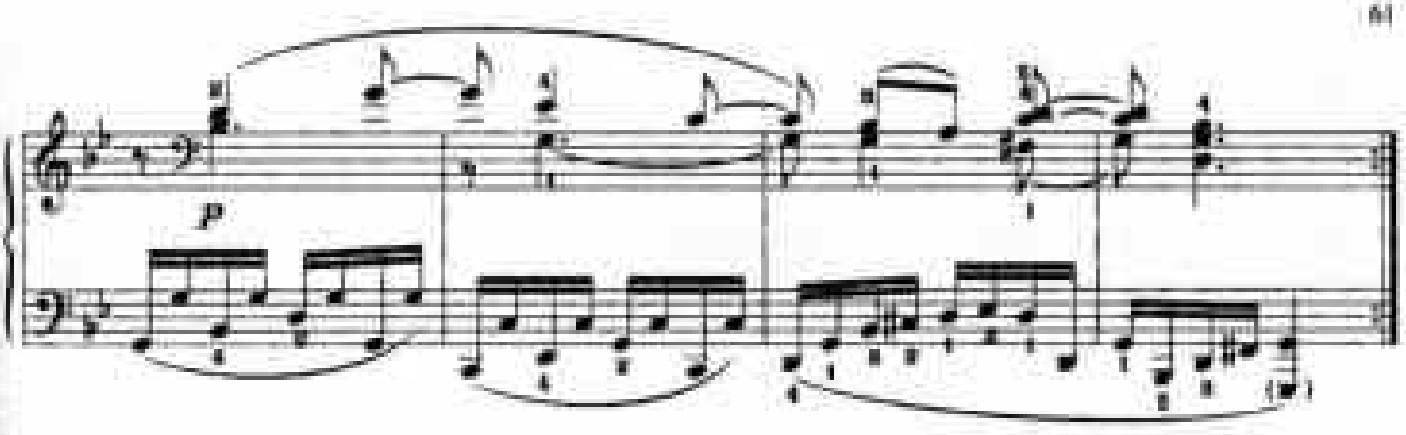

Вар. III

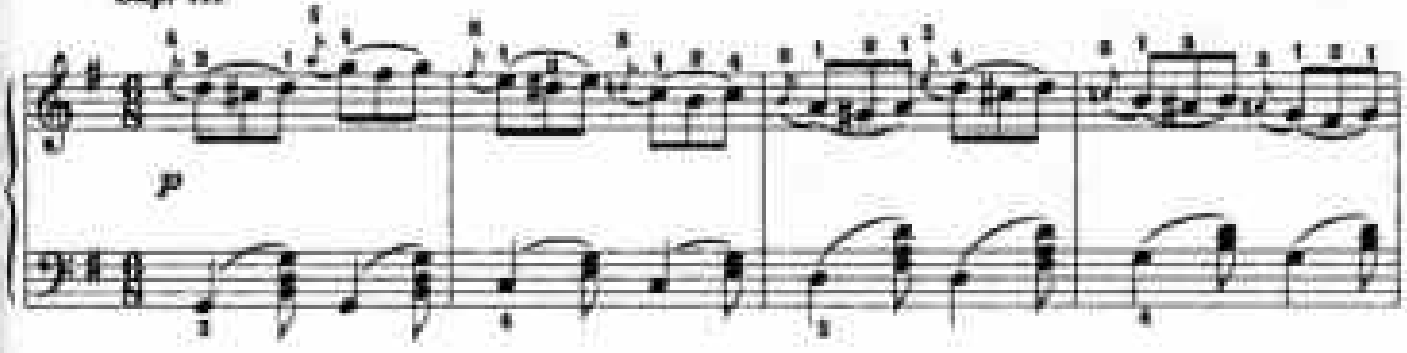

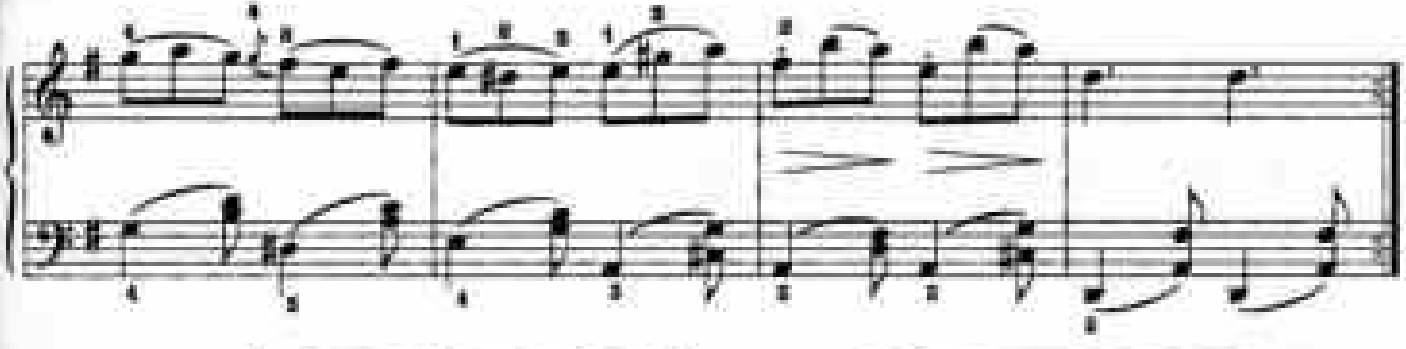

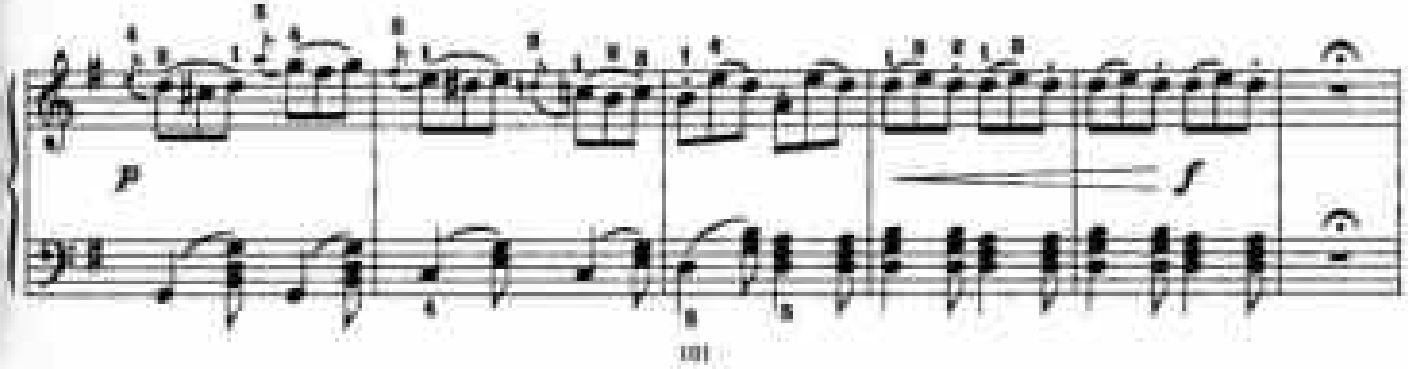

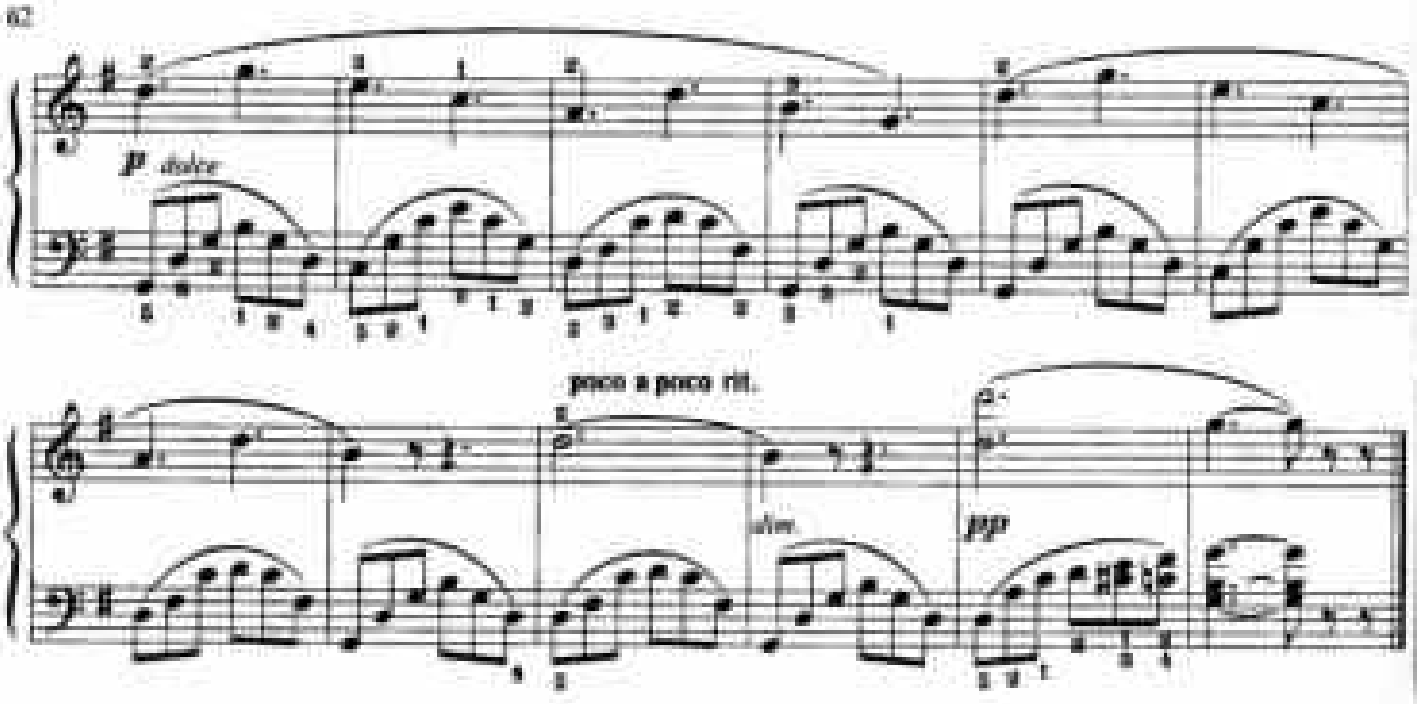

ЛЕГКИЕ ВАРИАЦИИ

на тему украинской народной песни

Д. КАБАЛЕВСКИЙ

Тема

Allegretto scherzando

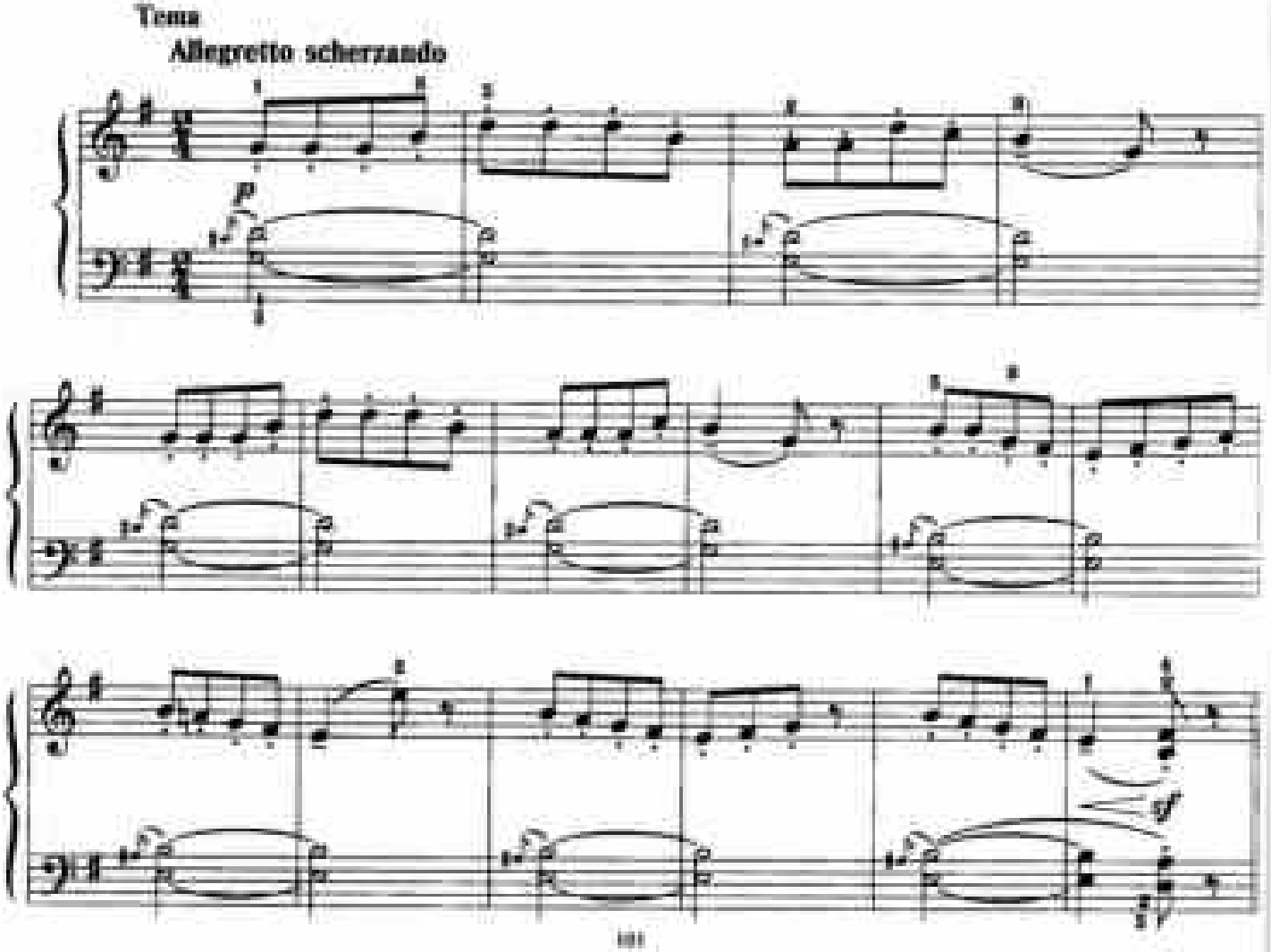

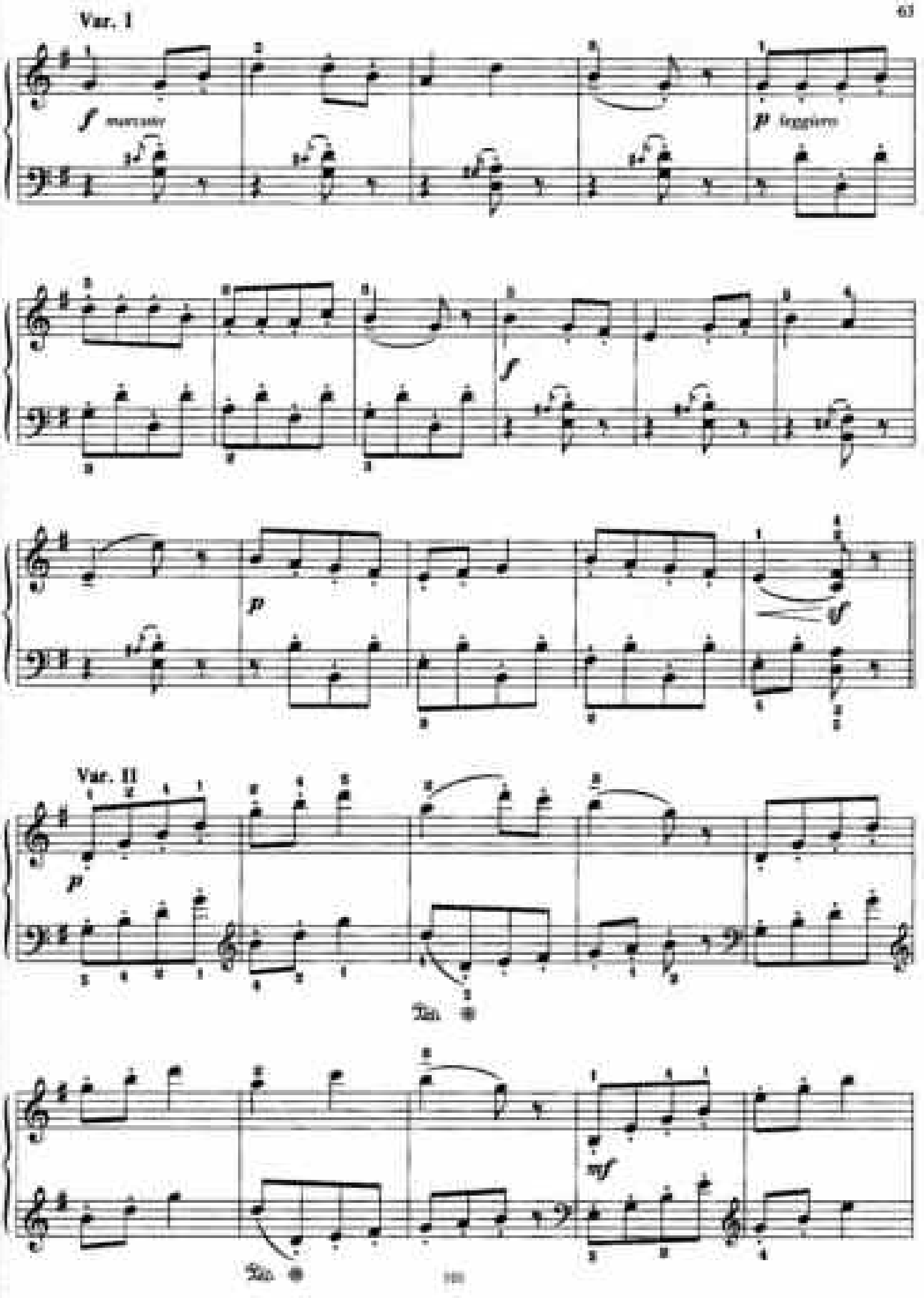
Var. I
f marcato
p leggiero
f
p
f
Var. II
p
Tan.
Tan.
mf

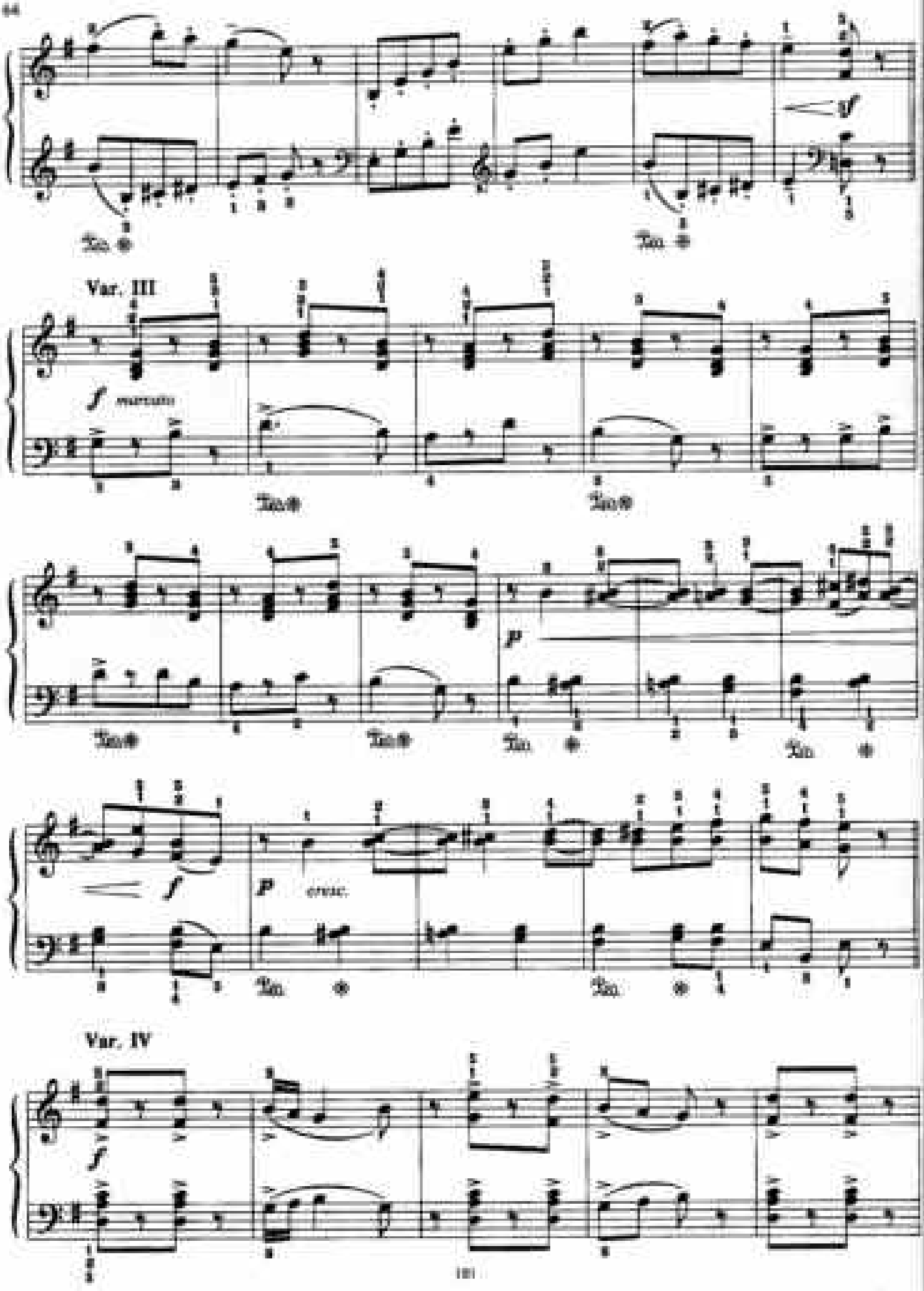
Var. III
marcato
Var. IV

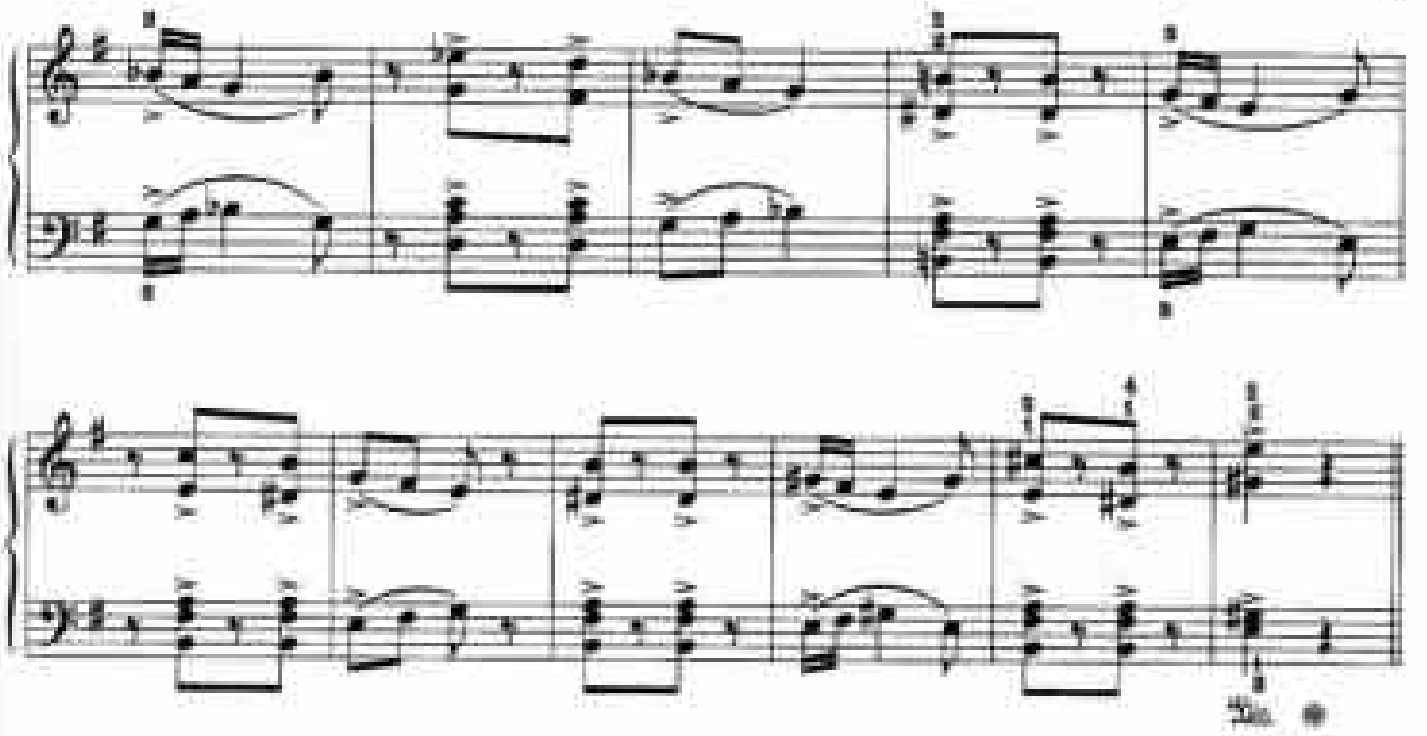

Var. V

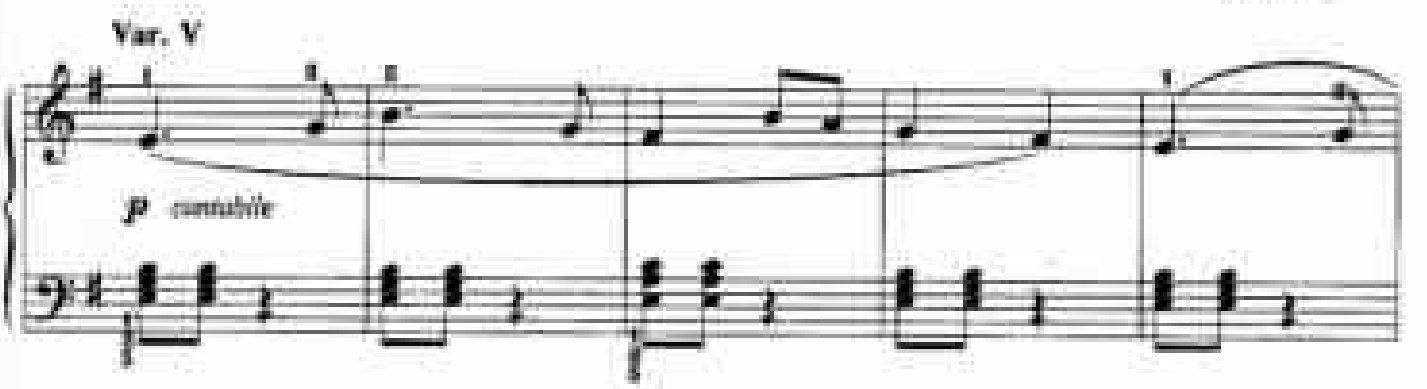

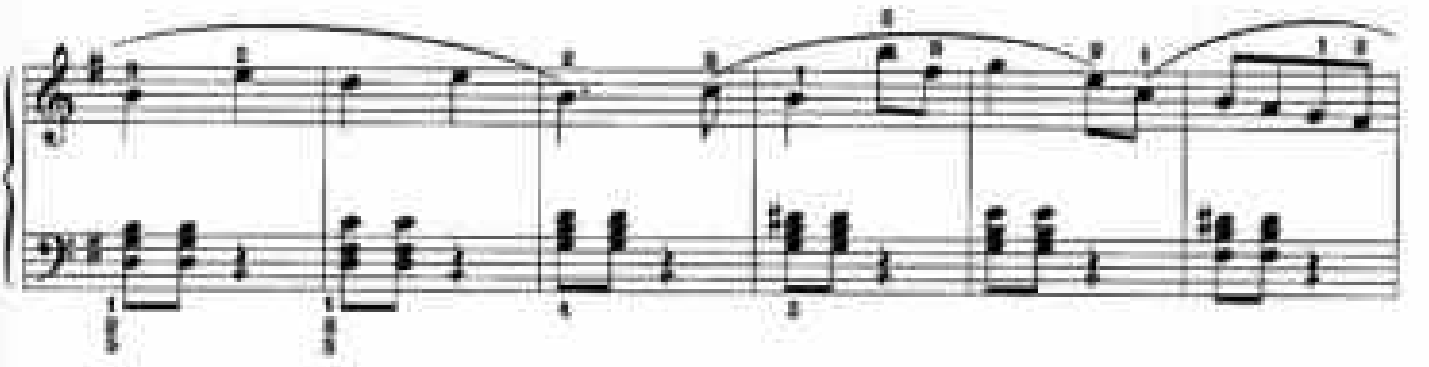

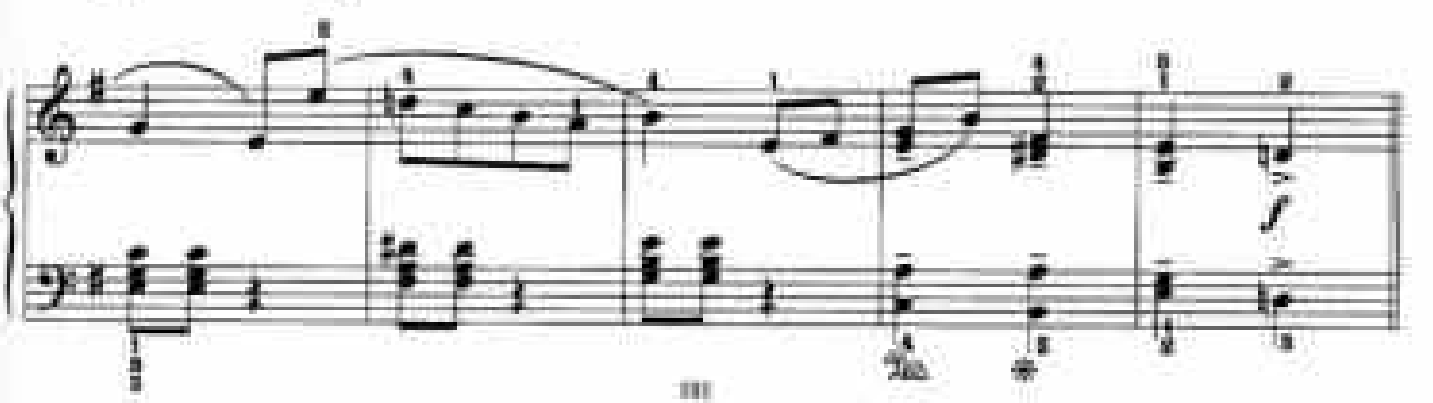

Var. VI

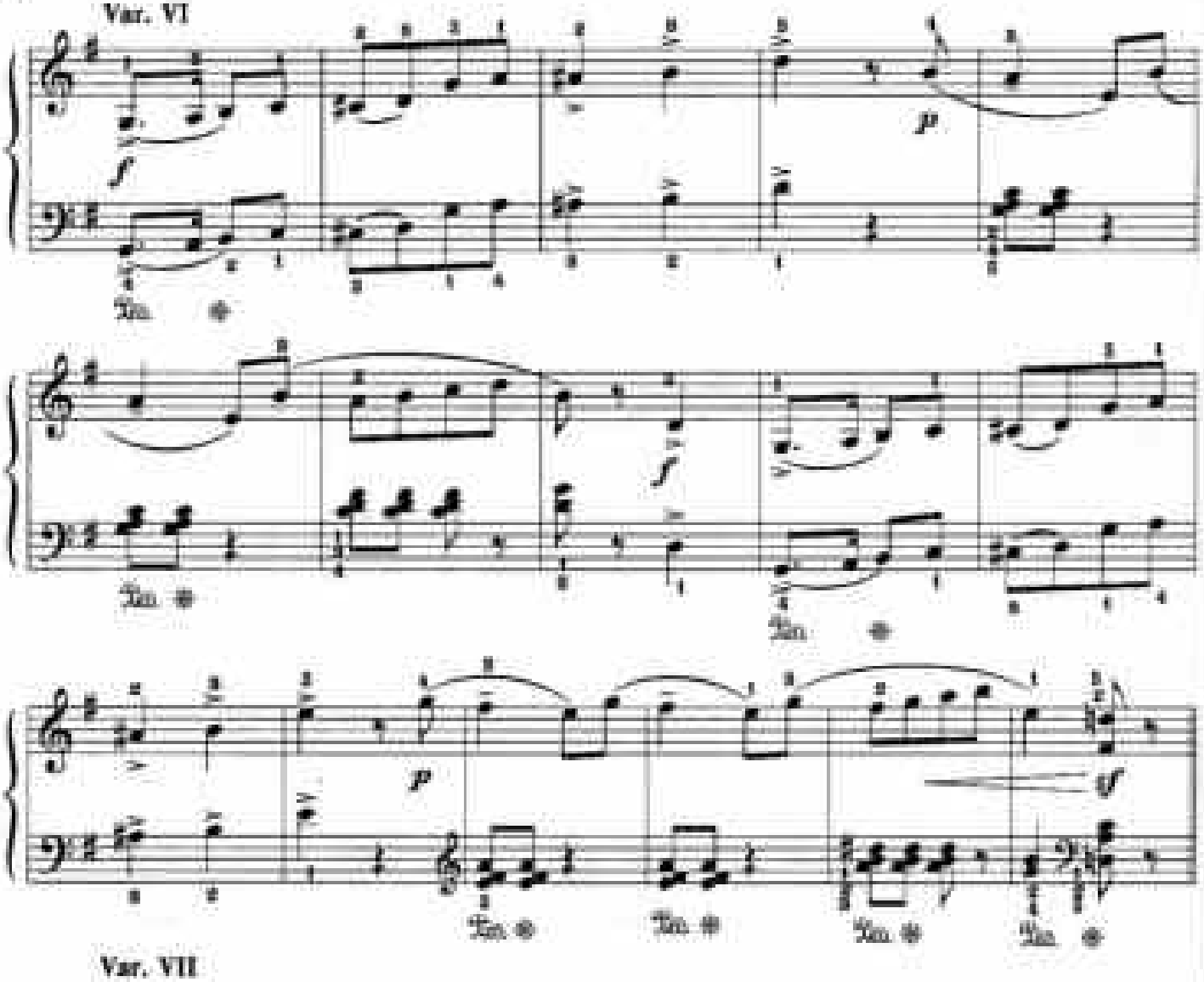

Var. VII
Coda

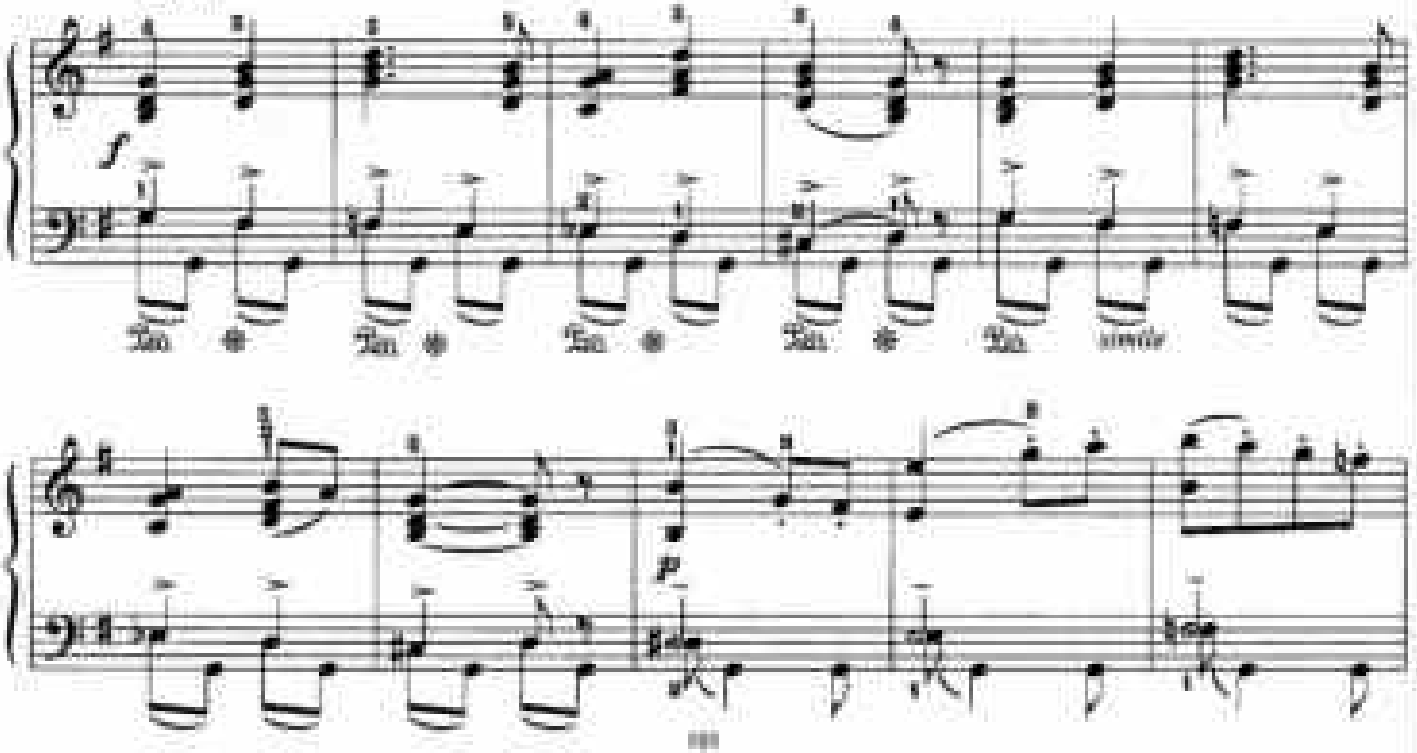

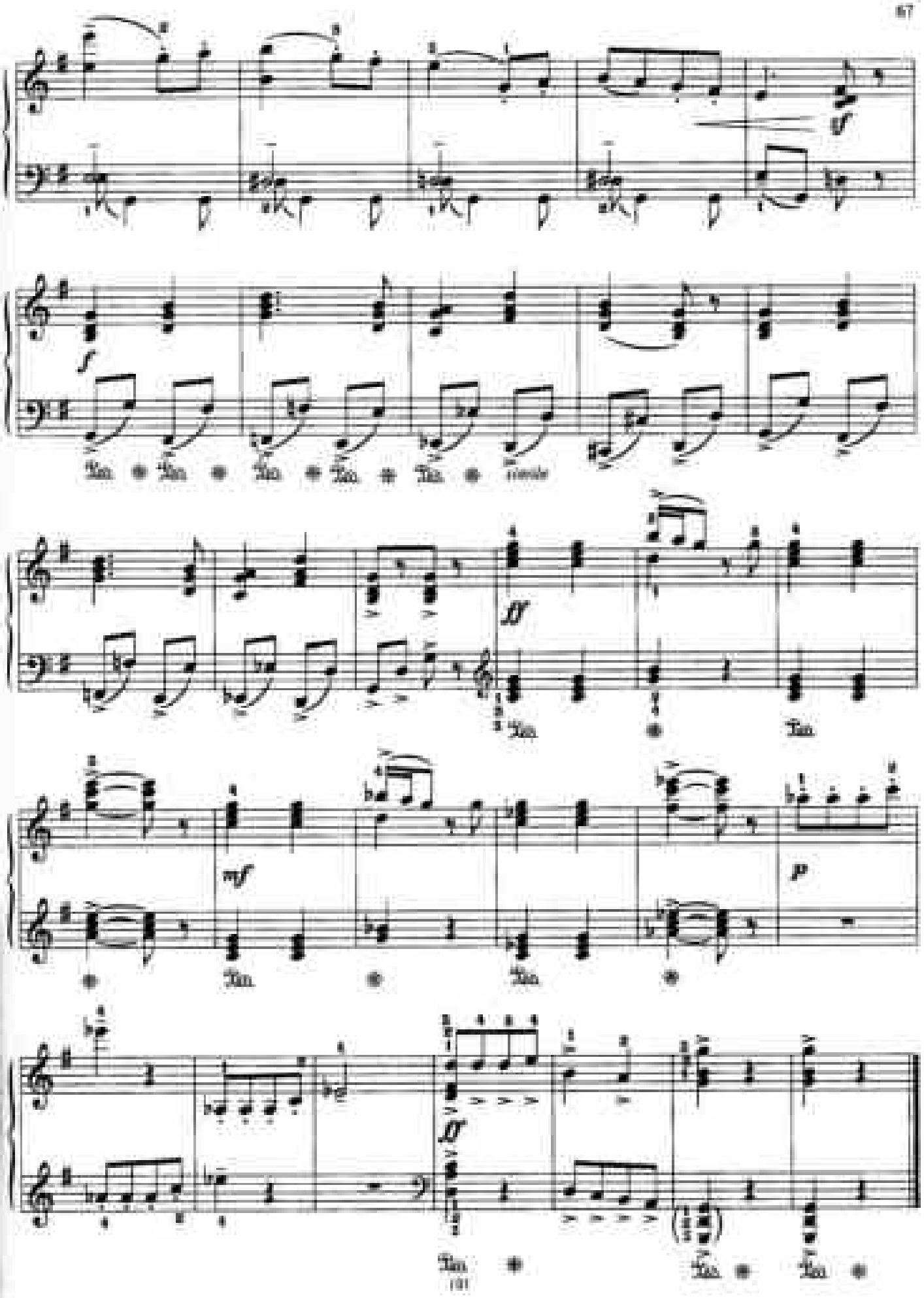
f
ff
mf
p
ff

Пьесы

РОМАНС

Р. ГЛИЭР

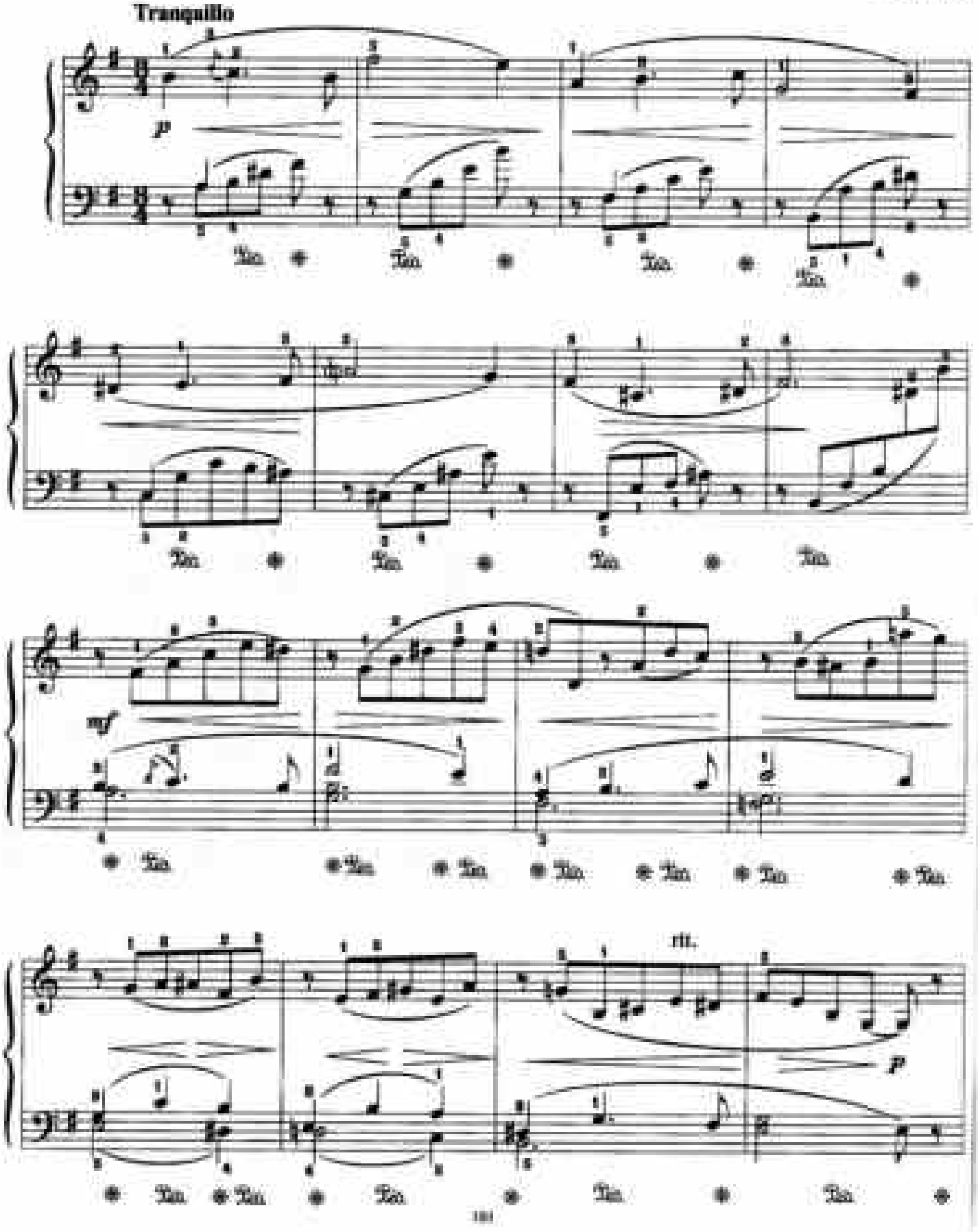

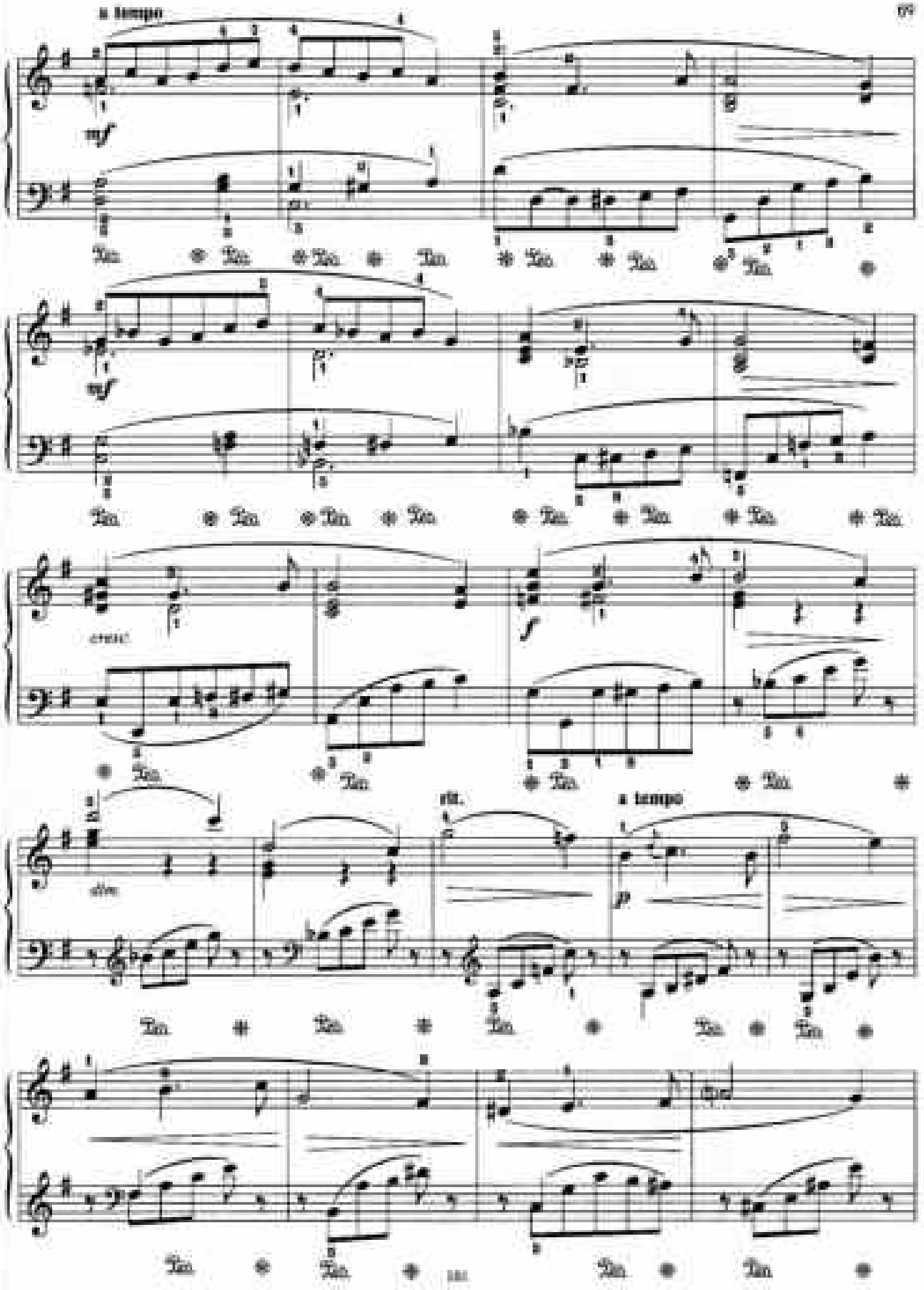
a tempo
mf
mf
cresc.
f
dim.
rit.
a tempo
p

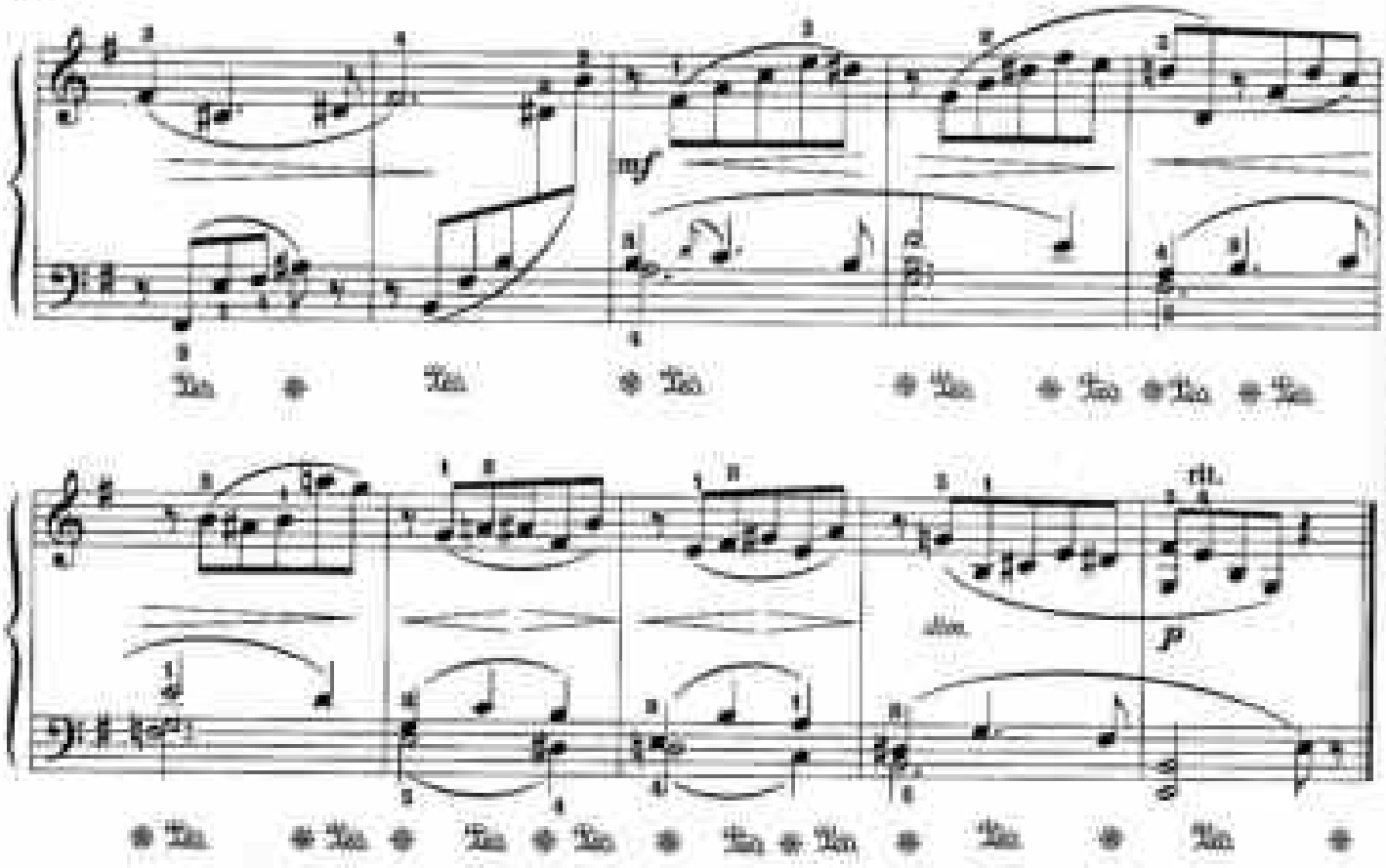

СКАЗАНИЕ

В. ЗИРИНГ

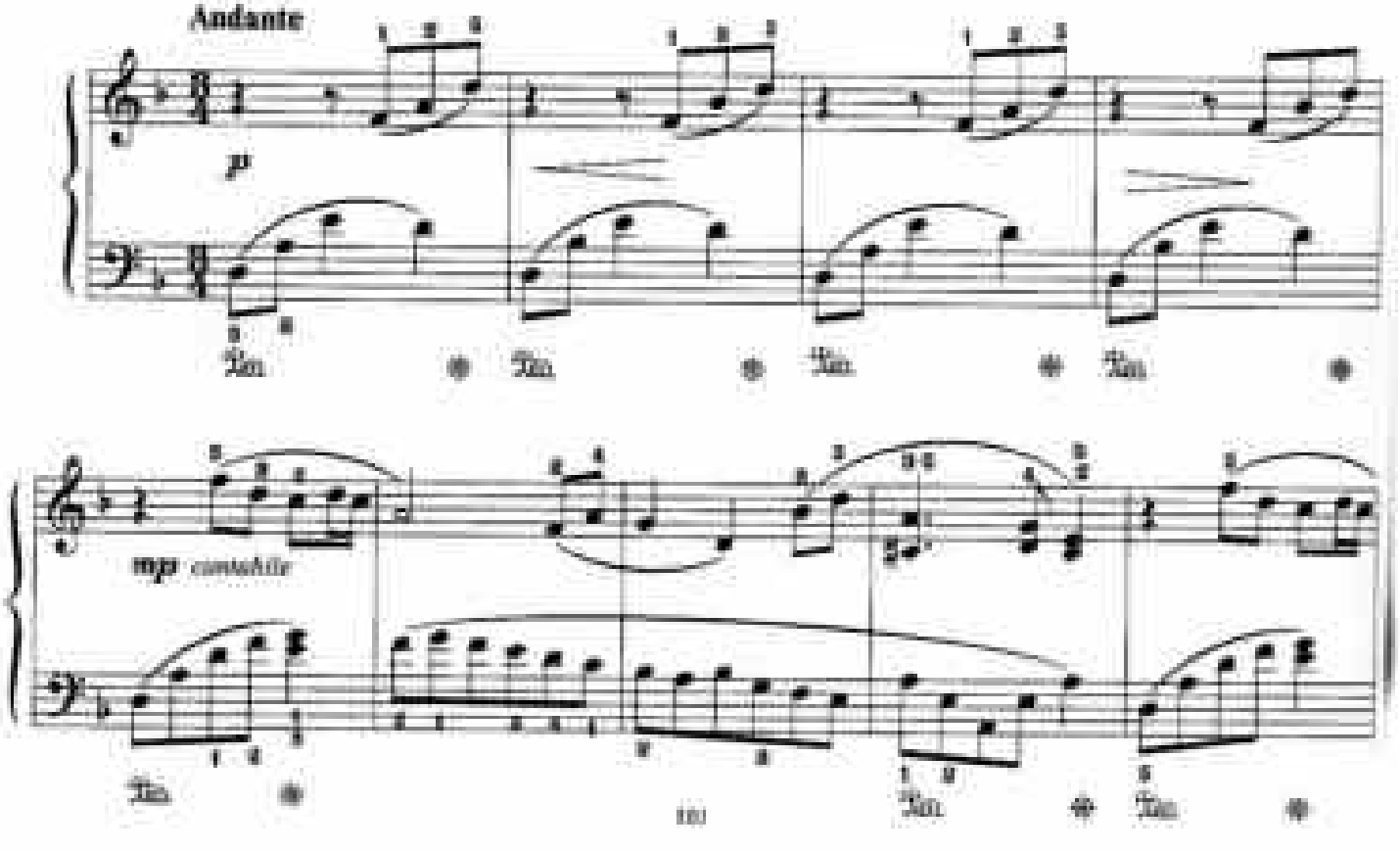

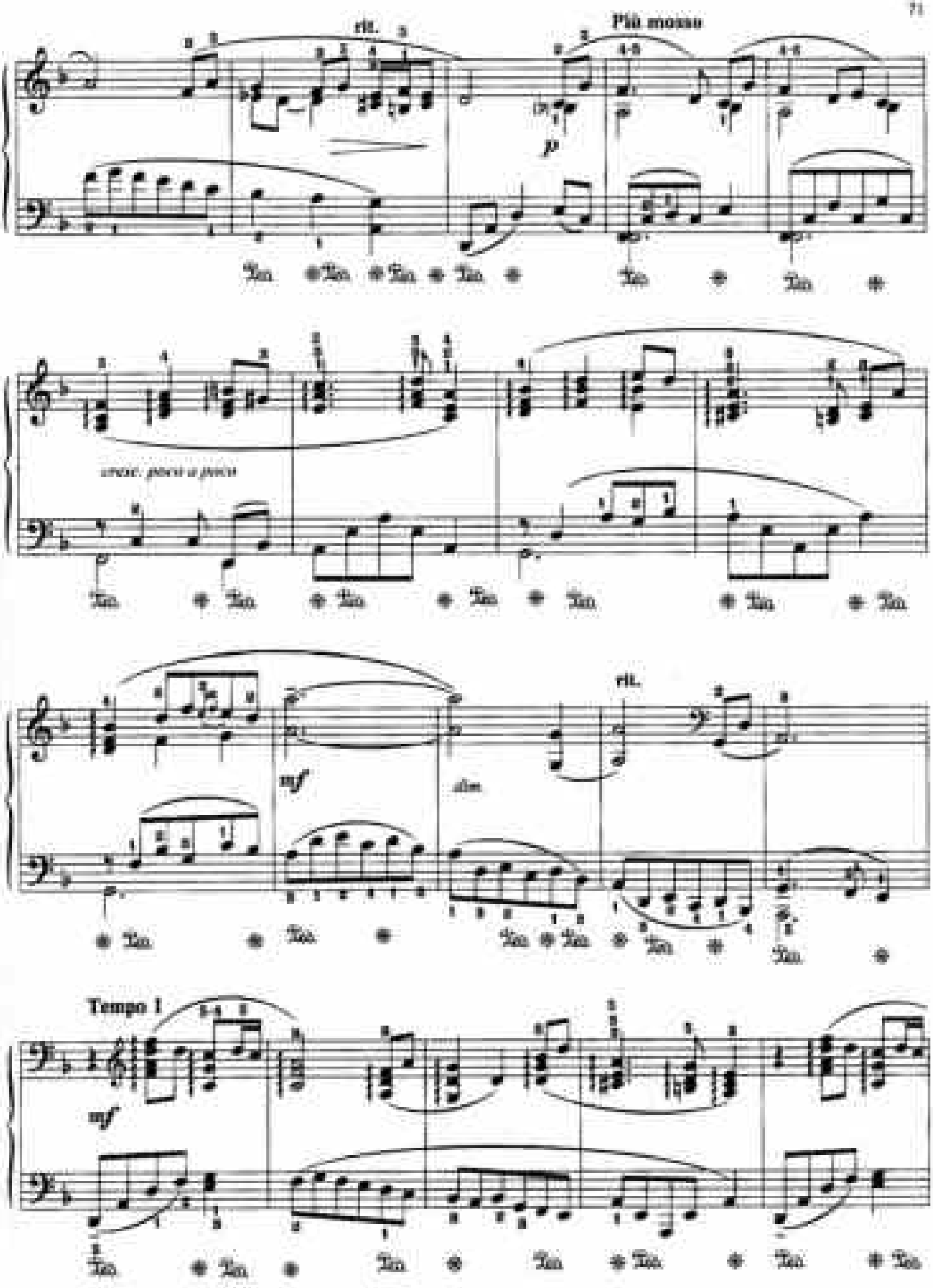
rit.
Più mosso
p
unis. poco a poco
mf
dim.
rit.
Tempo I
mf

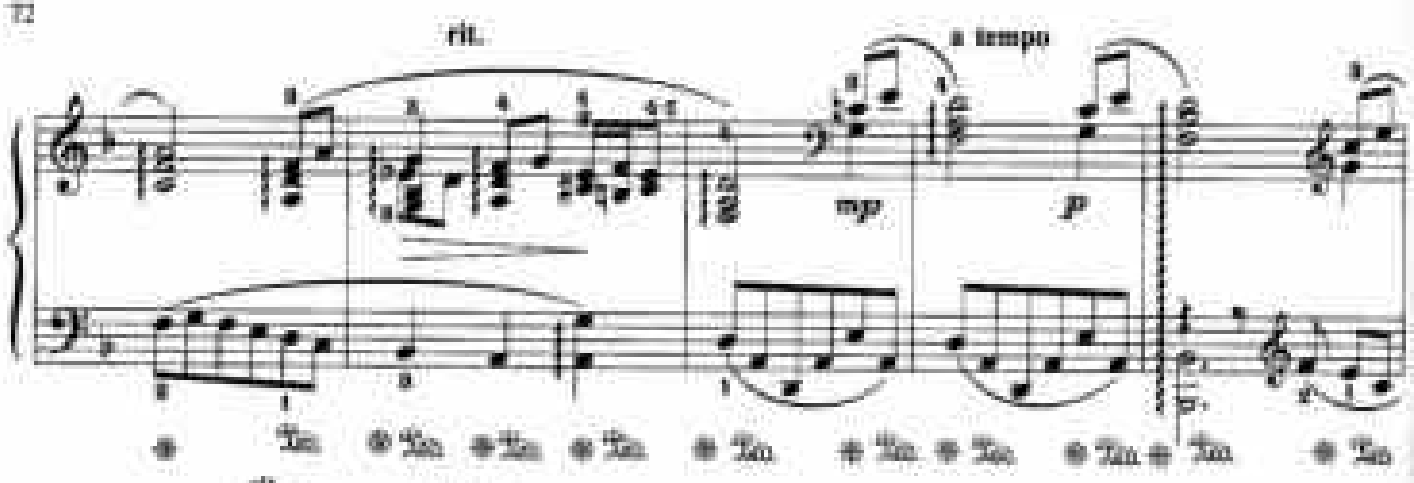

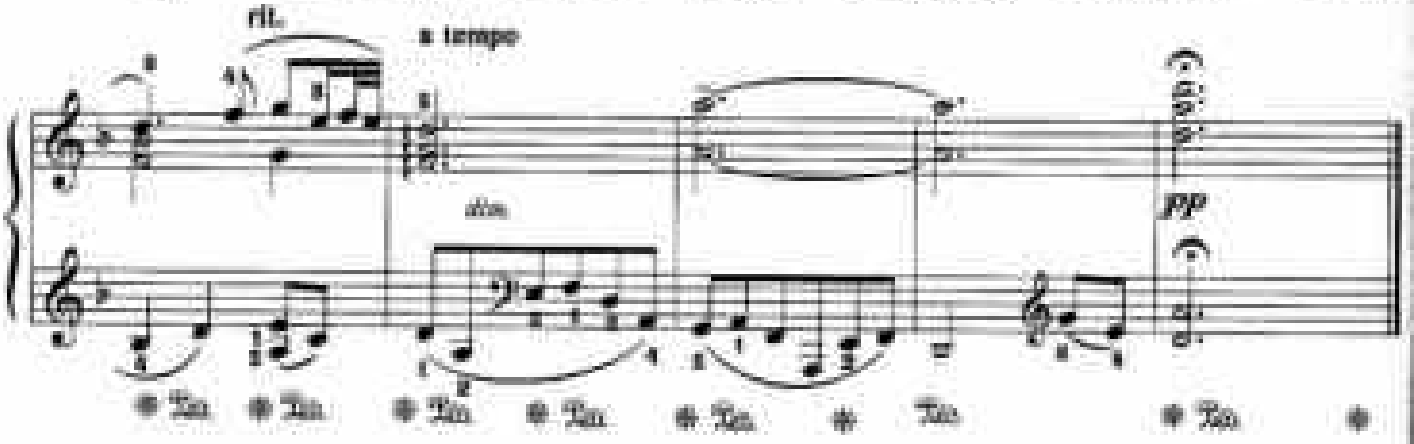

СЛАДКАЯ ГРЕЗА

П. ЧАЙКОВСКИЙ, Соч. 39

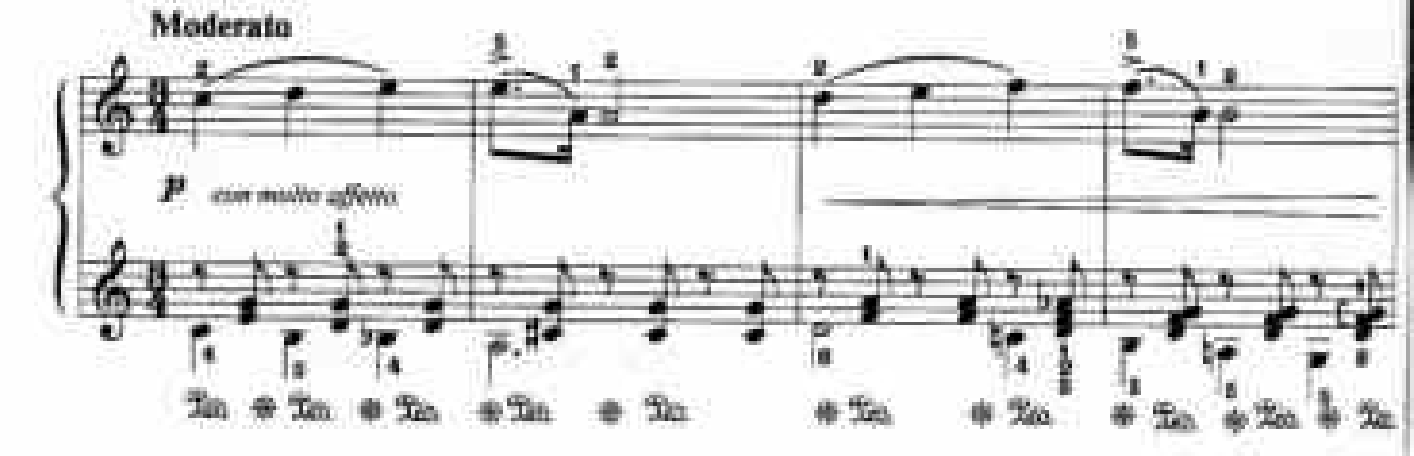

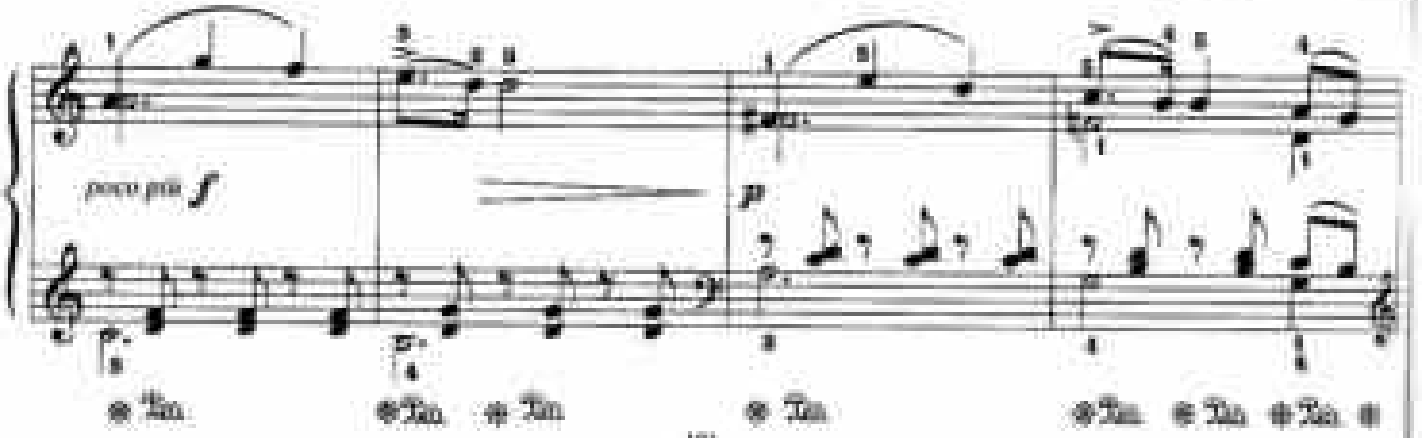

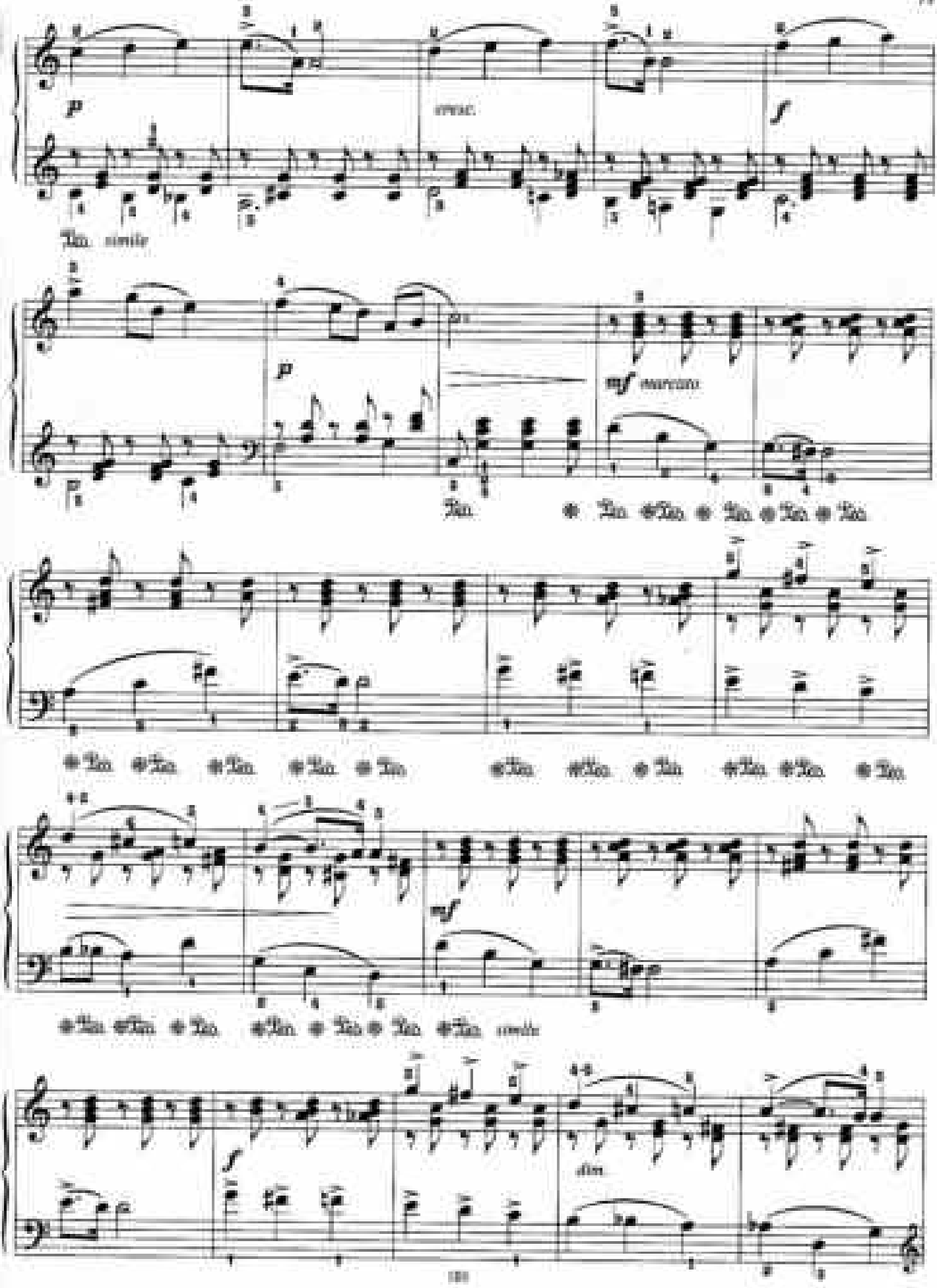
p
cresc.
f
Ped. simile
p
mf marcato
Ped.
mf
Ped. simile
f
dim.

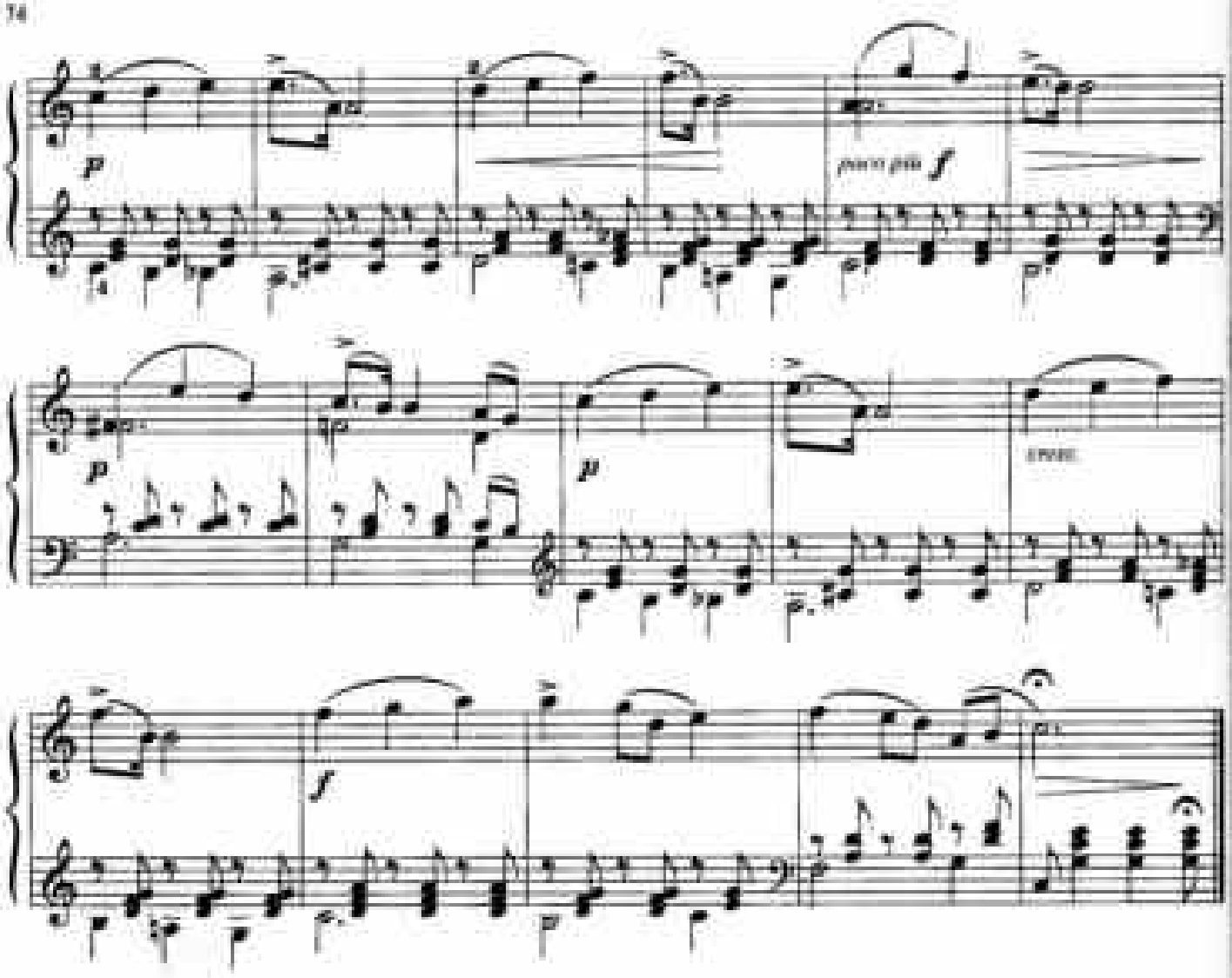

ВАЛЬС

Э. ГРИГ. Соч. 38

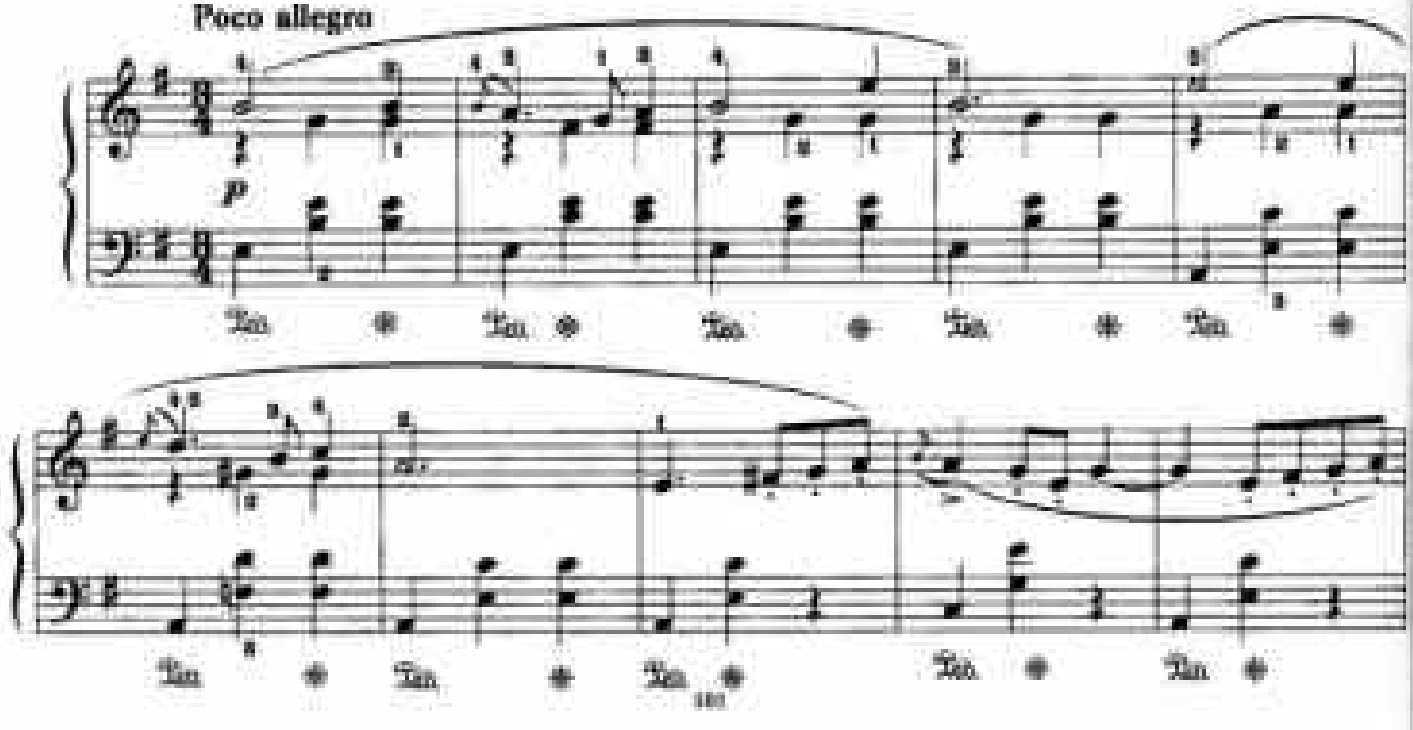

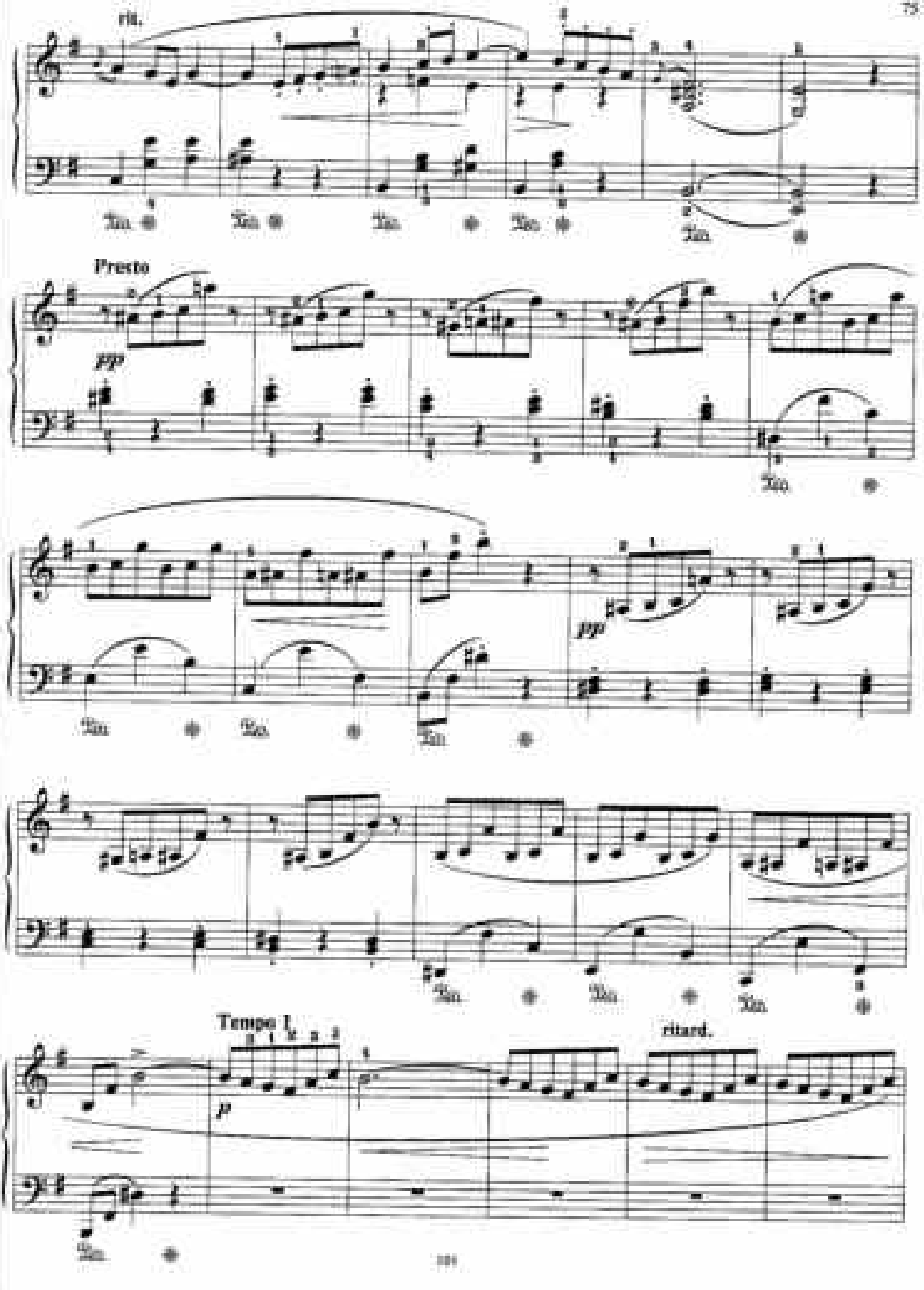
rit.
Presto
pp
pp
Tempo I
p
ritard.

a tempo

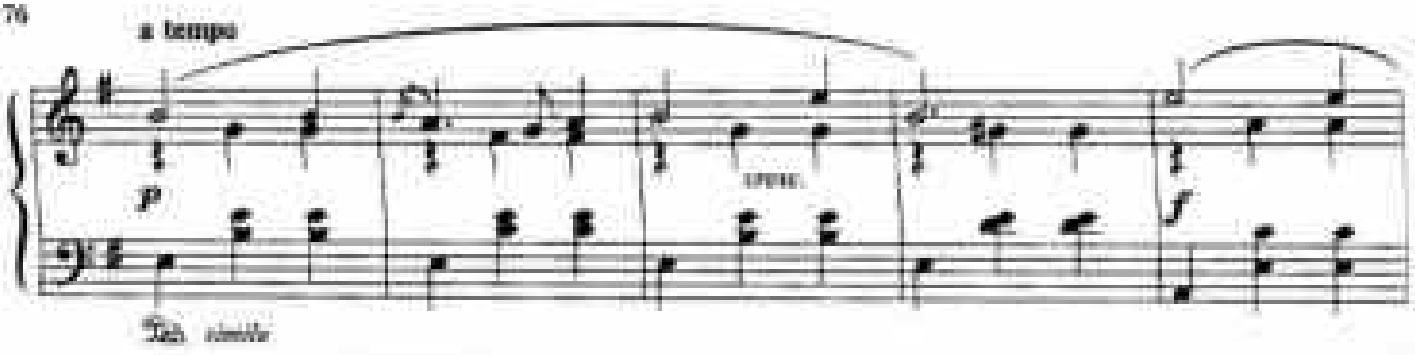

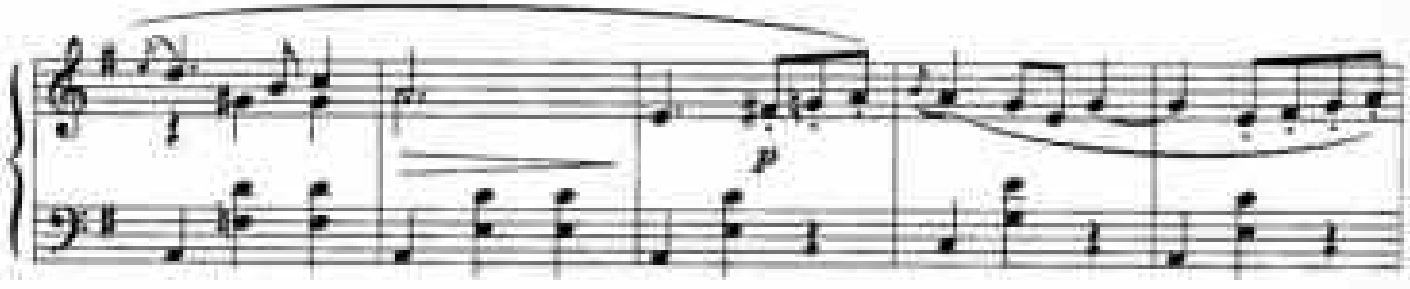

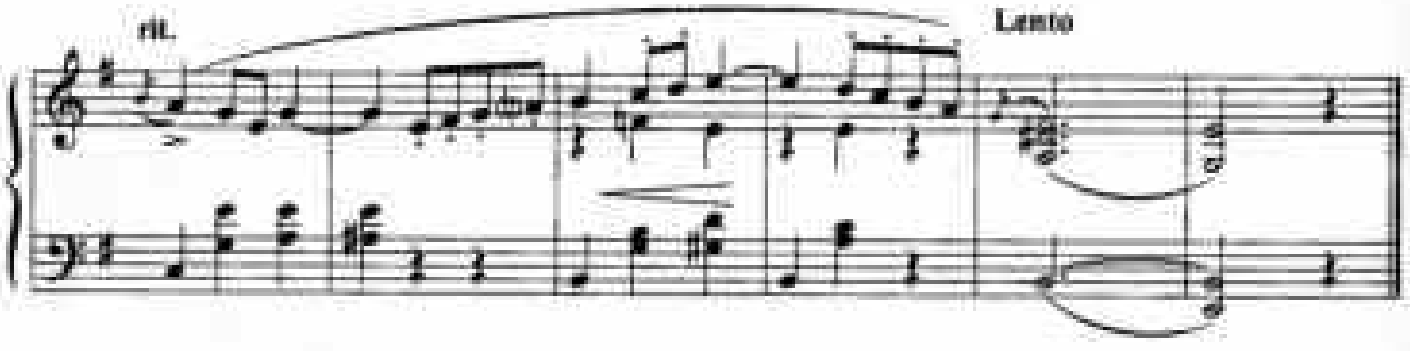

НОВЕЛЛА

Д. КАБАЛЕВСКИЙ. Соч. 27

Molto sostenuto

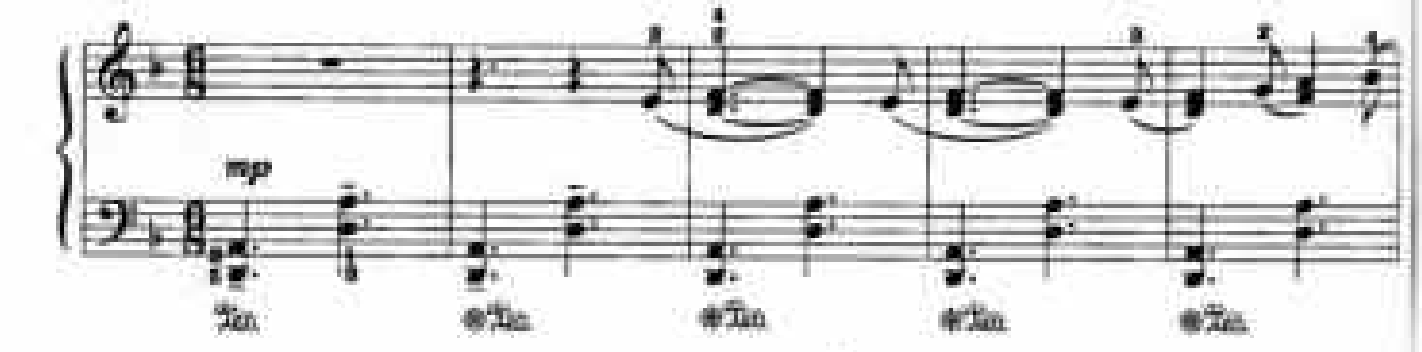

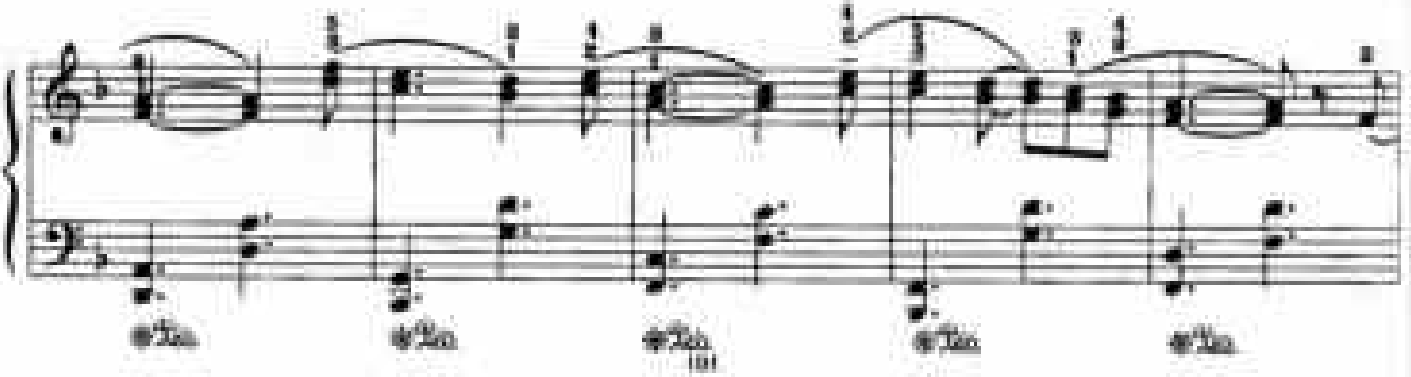

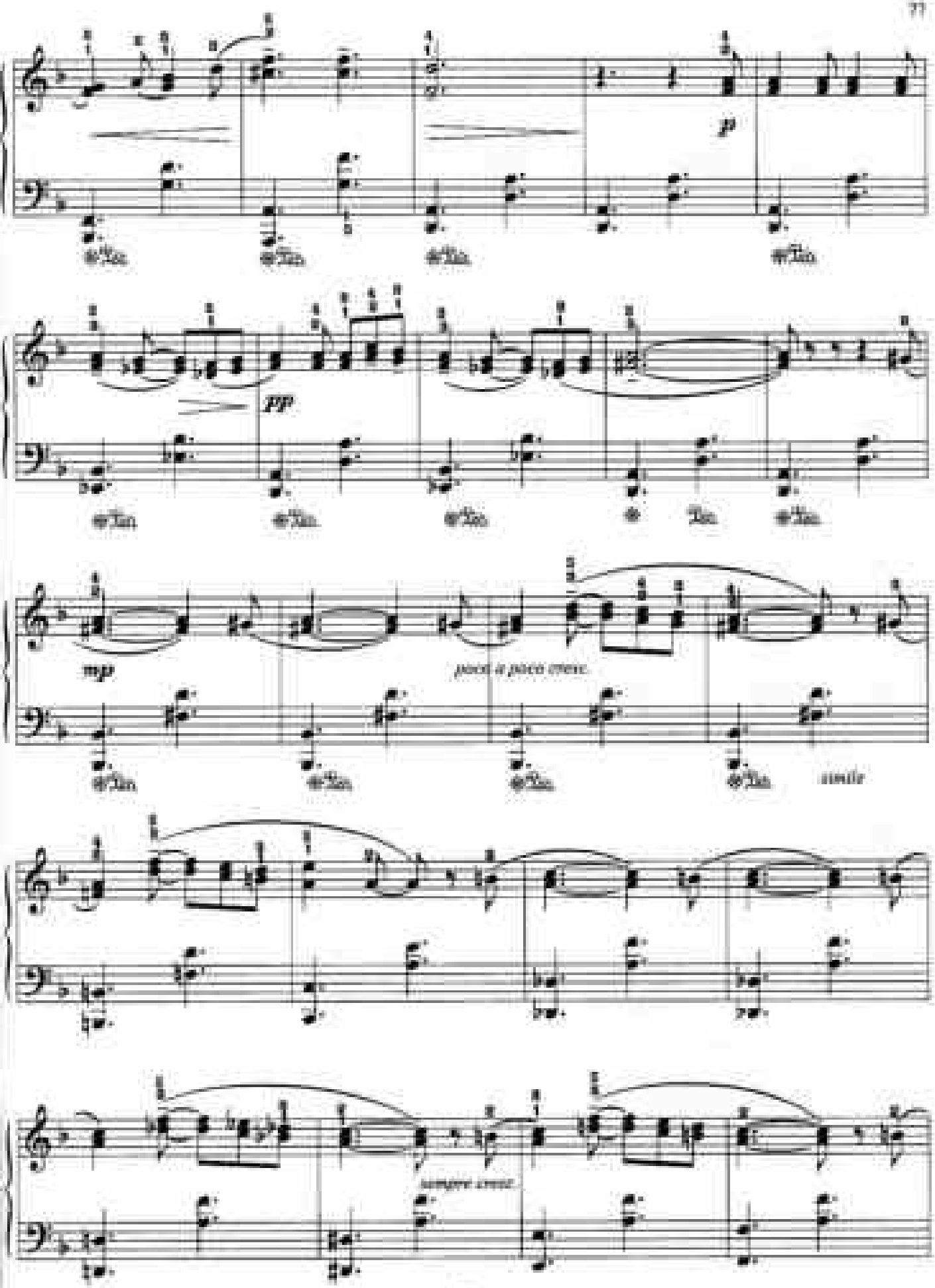
p
pp
mp
poco a poco cresc.
simile
sempre cresc.

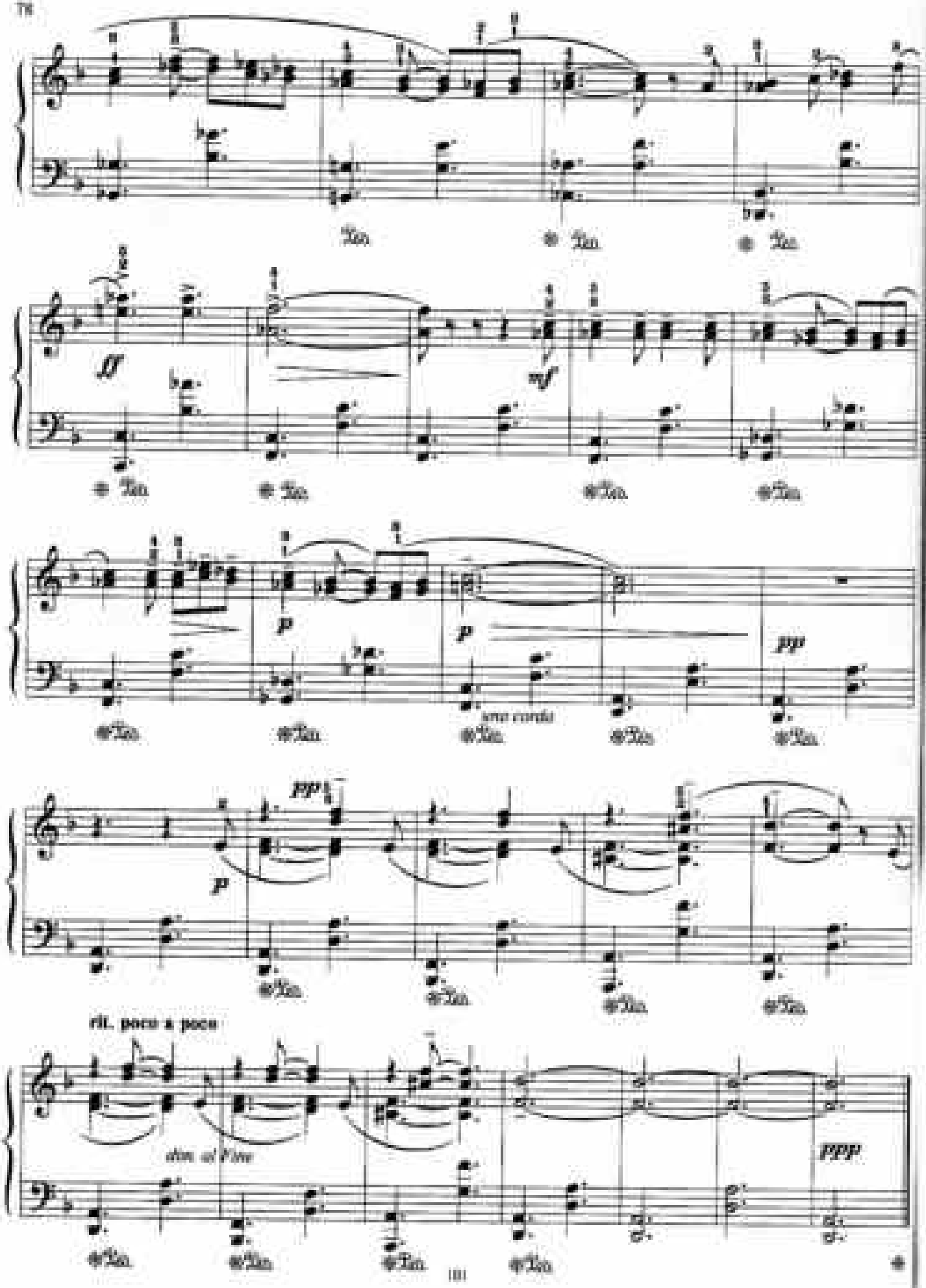
ff
mf
p
p
pp
una corda
pp
p
rit. poco a poco
dim. al Fine
ppp

БАБА ЯГА

П. ЧАЙКОВСКИЙ. Соч. 39

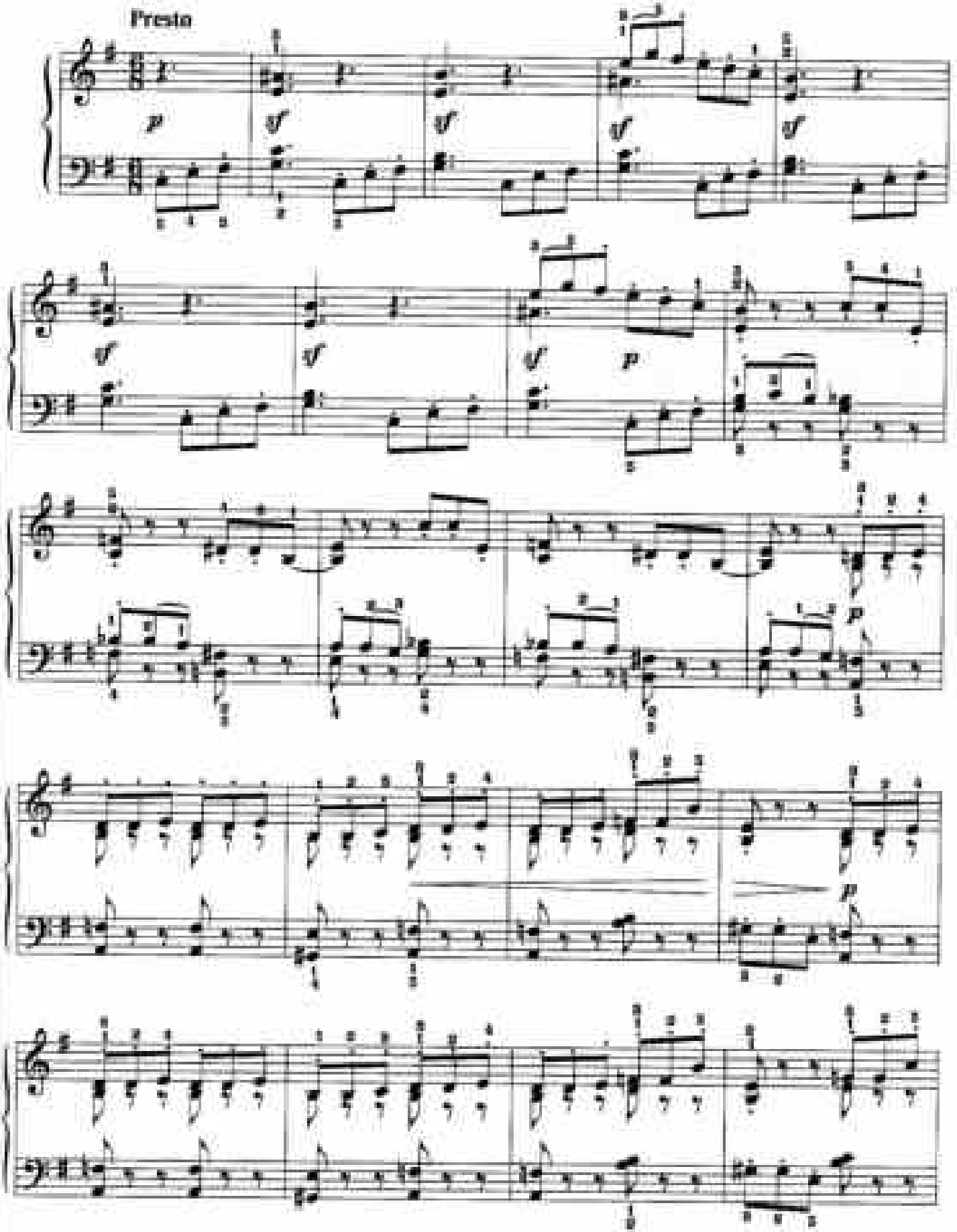

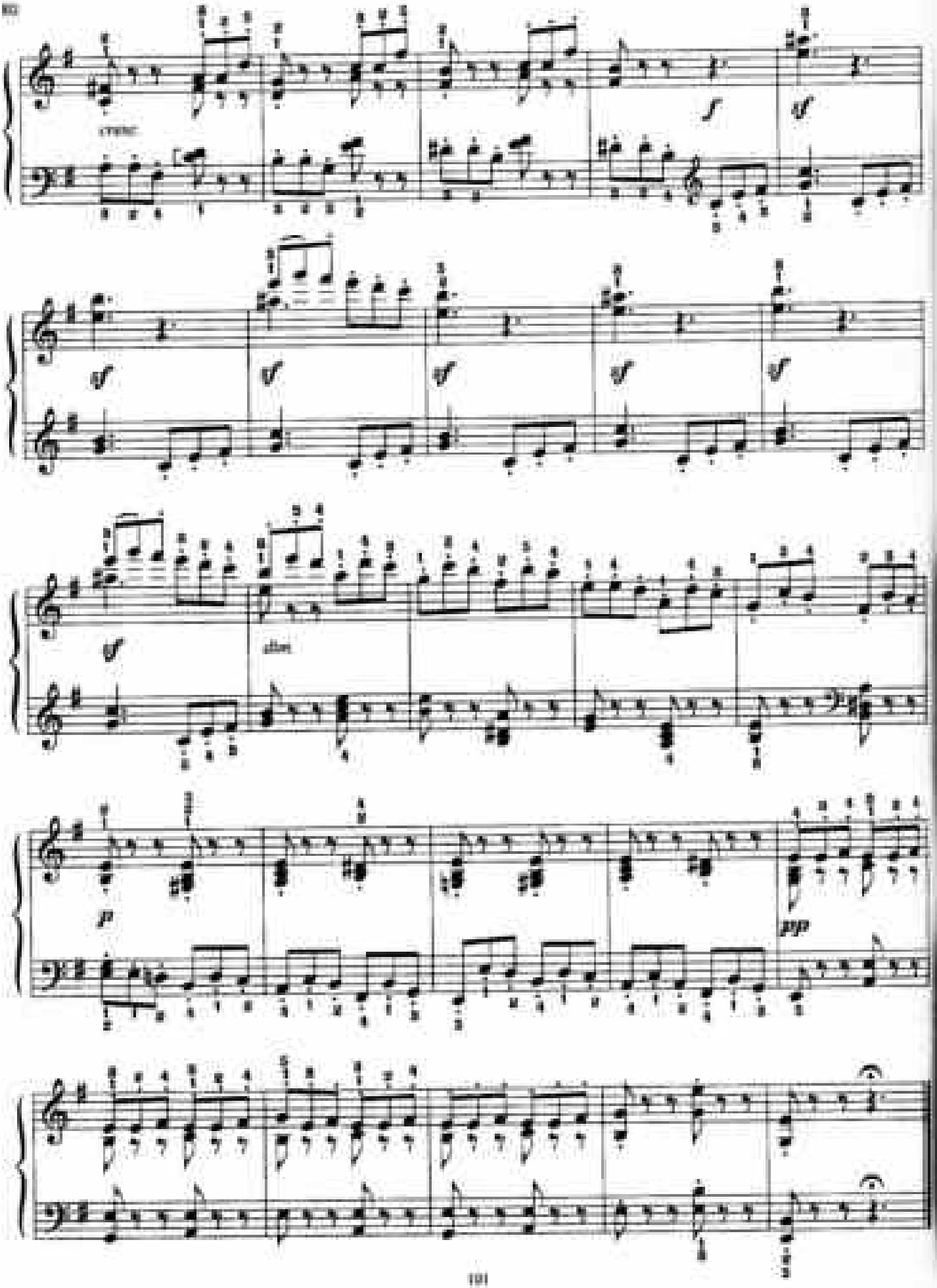
cresc.
dim.

ИГРА

К. КАРАЕВ

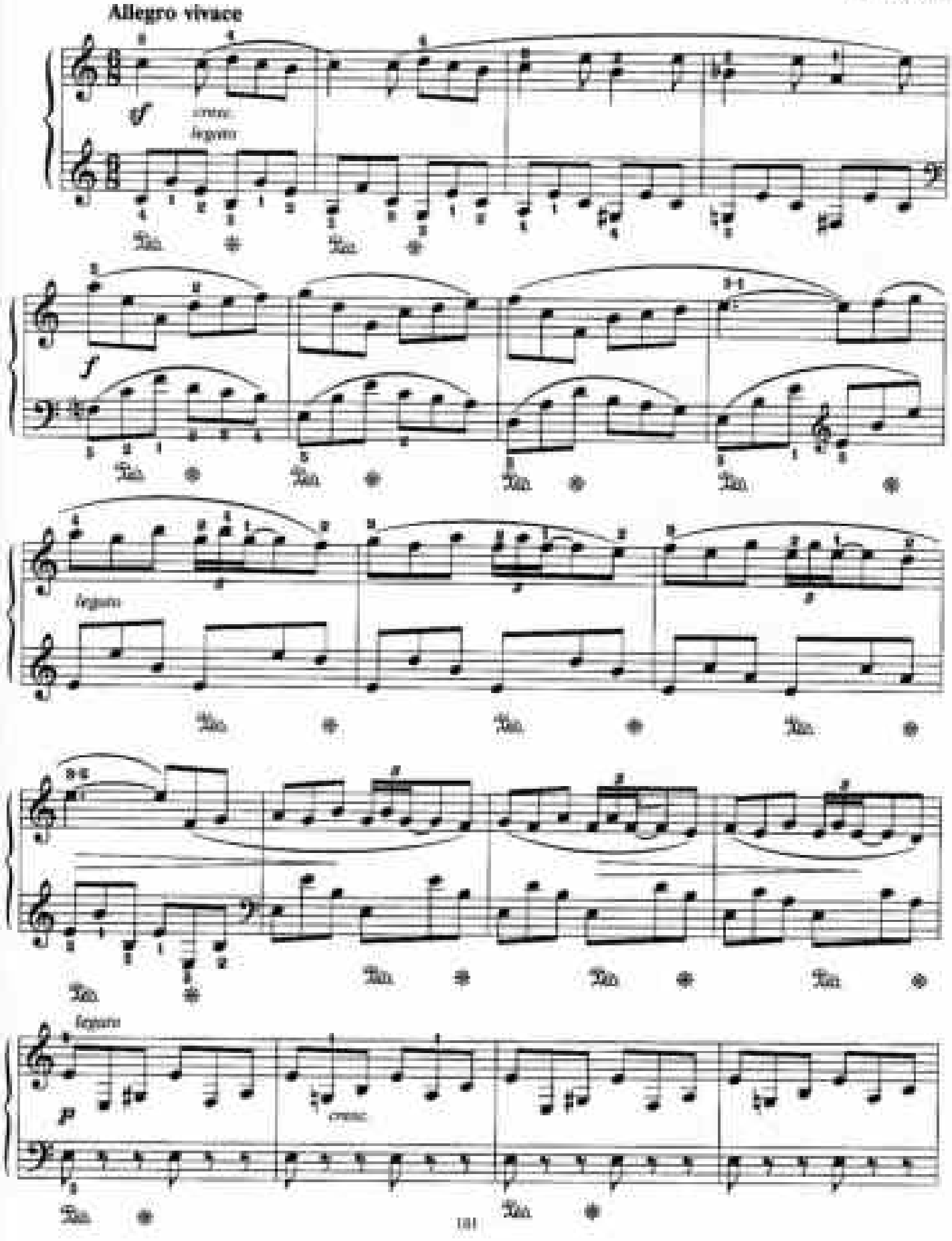

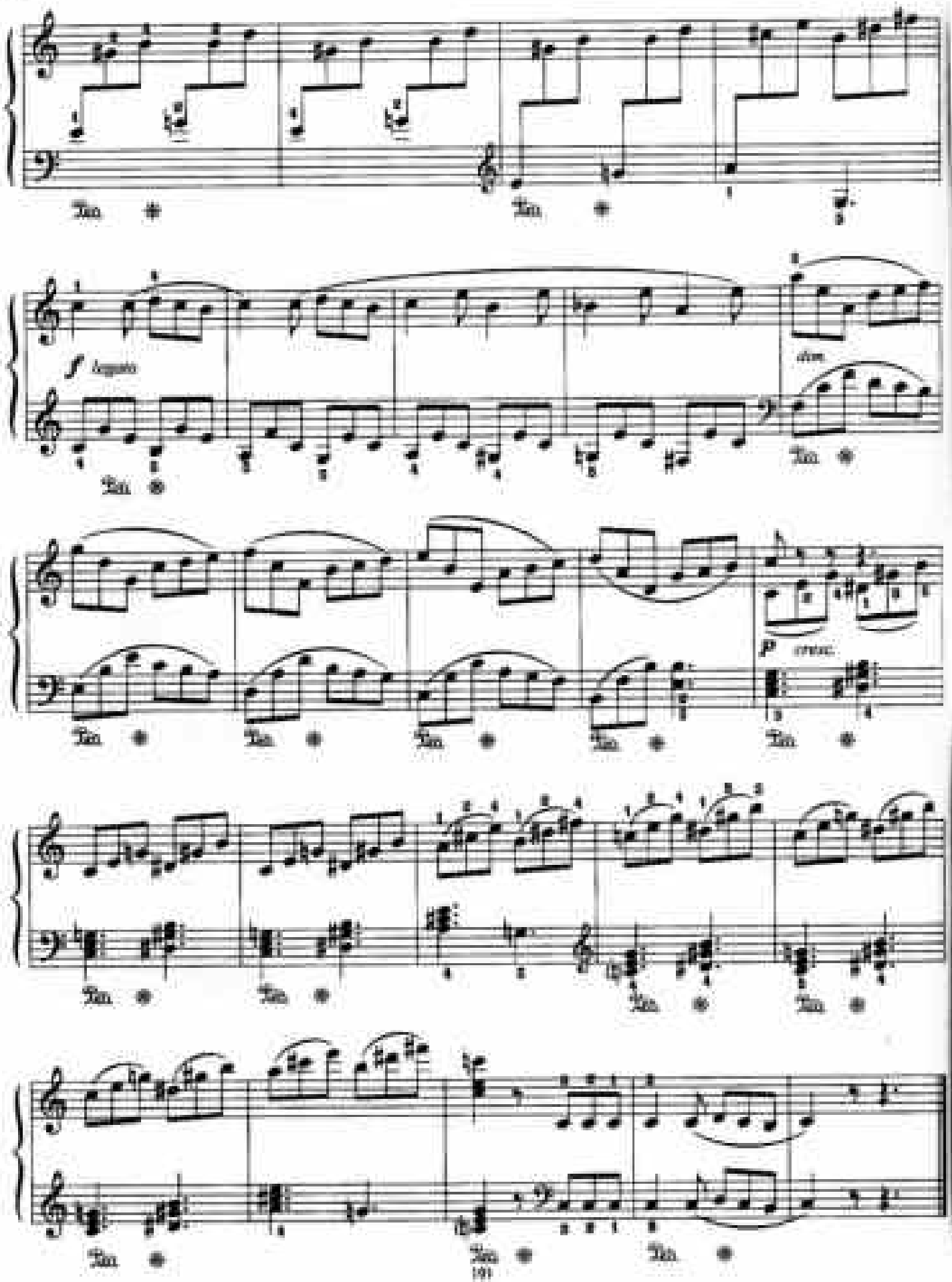
Ped.
Ped.
f legato
dim.
Ped.
Ped.
Ped.
Ped.
Ped.
Ped.
p cresc.
Ped.
Ped.
Ped.
Ped.
Ped.
Ped.
Ped.

УКРАИНСКАЯ ПЕСНЯ

Н. БЕРКОВИЧ

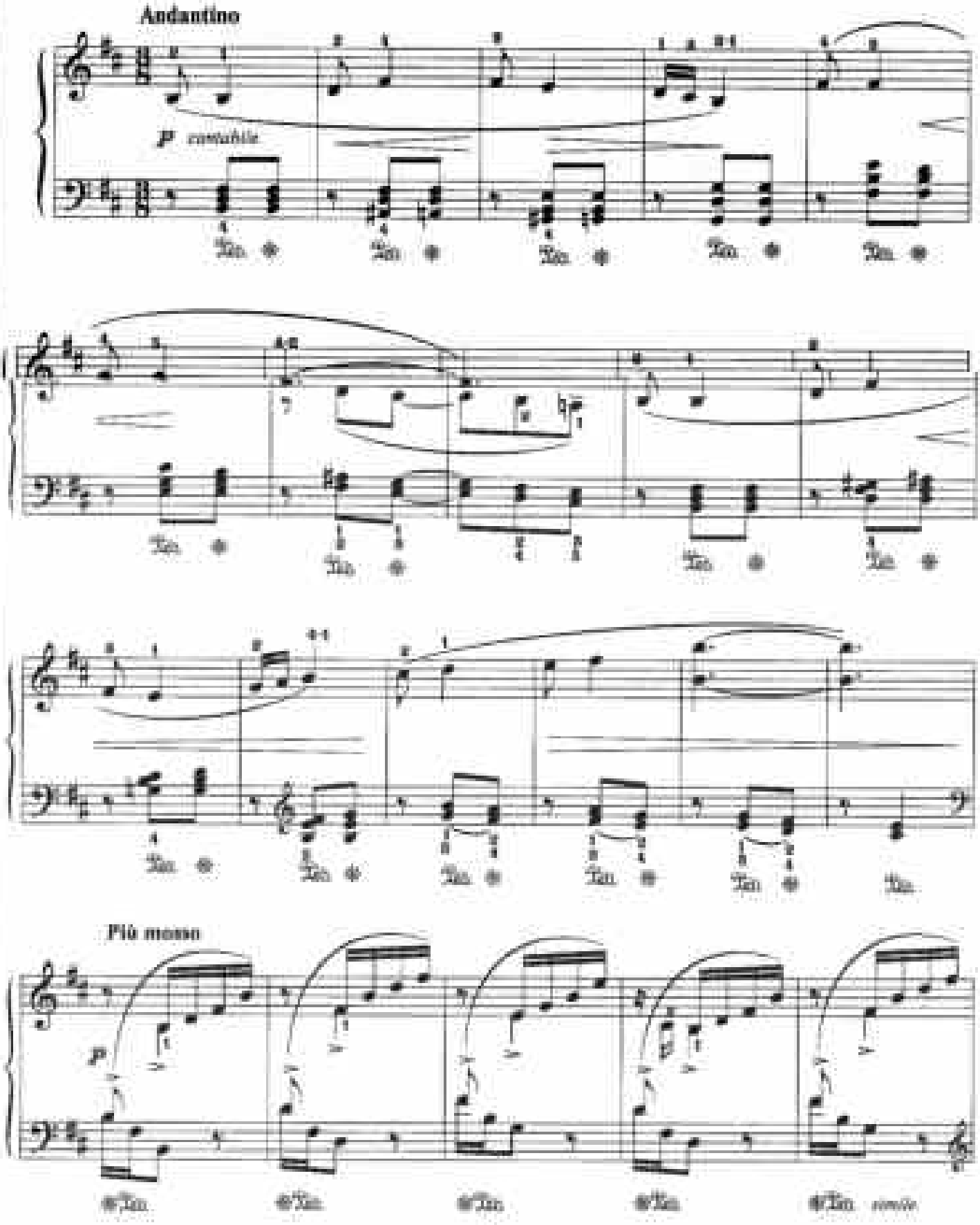

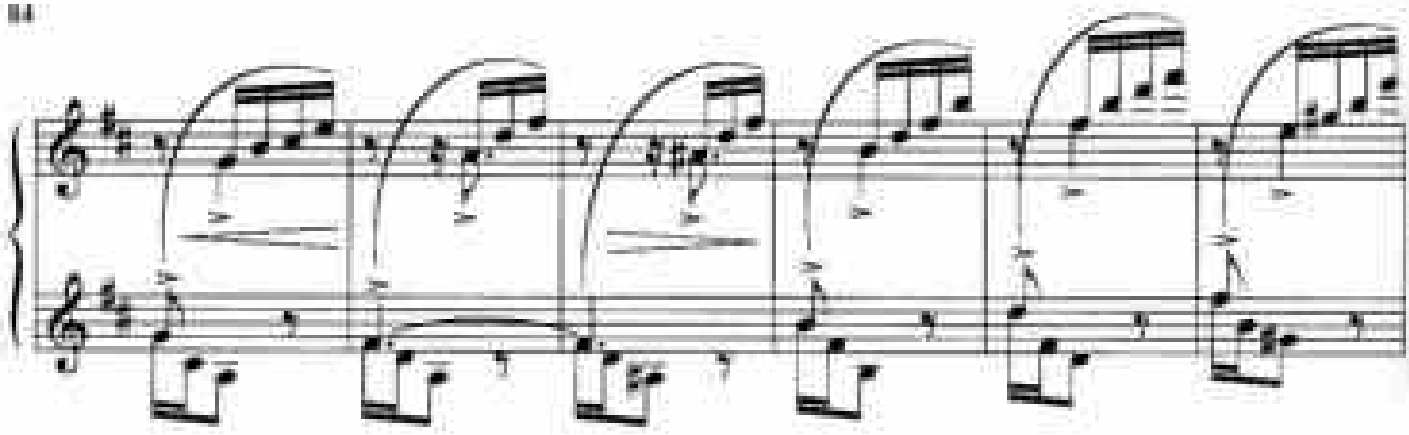

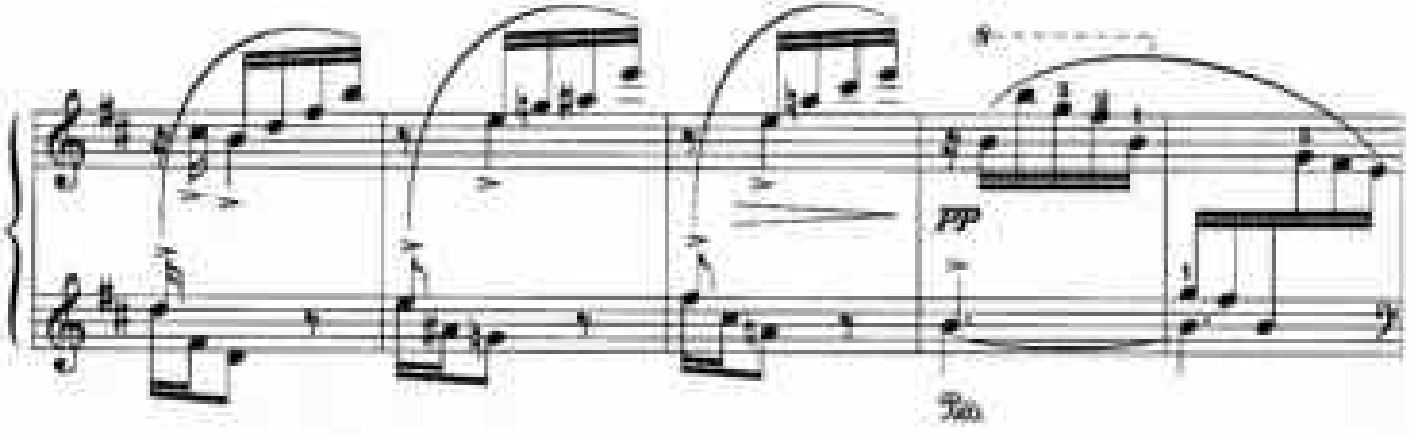
pp

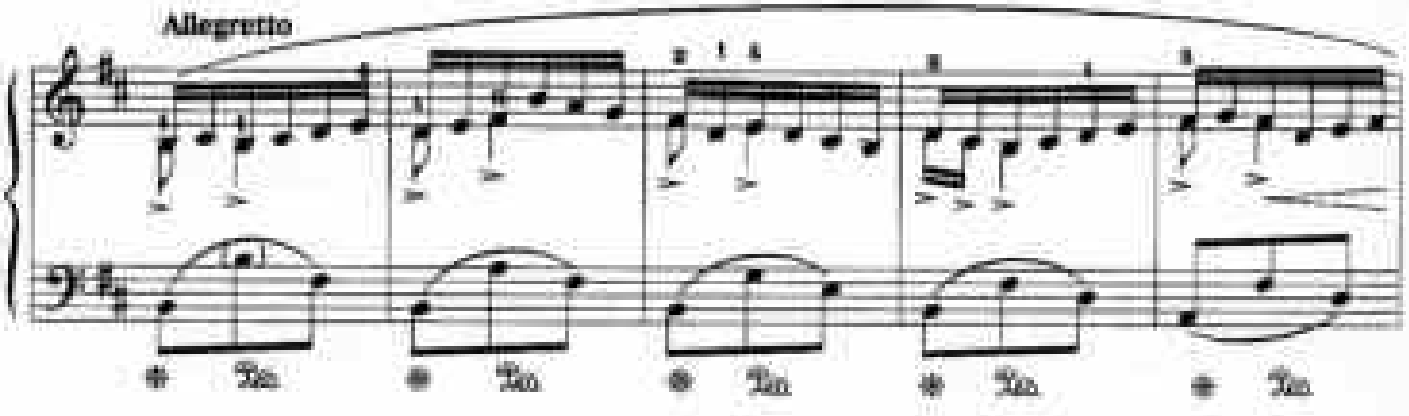
Allegretto

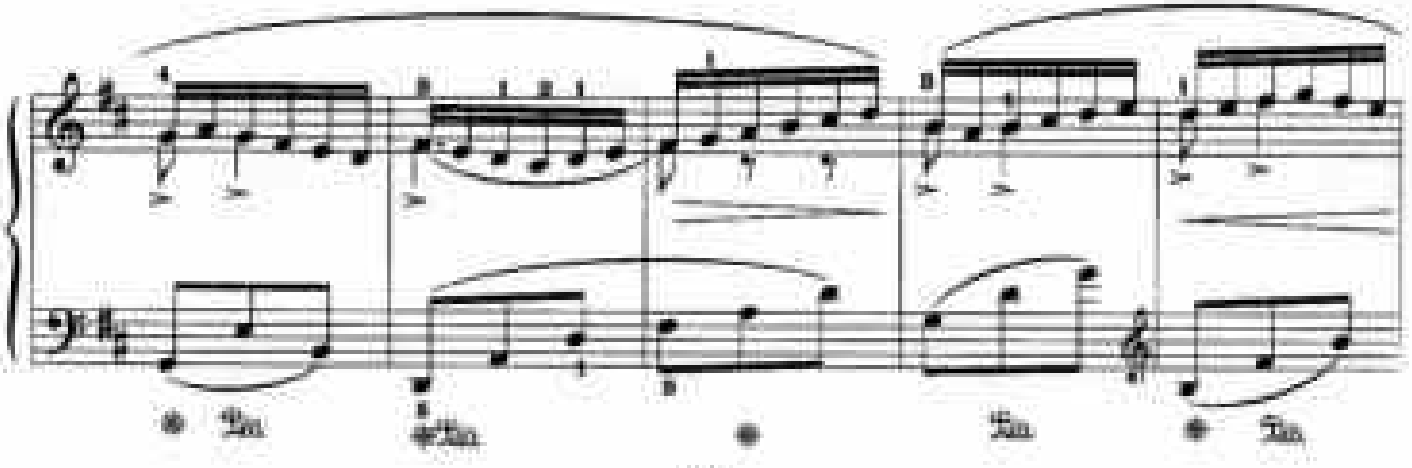

rit.

dim.

Tempo I

mp

rit.

dim

ppp

ТОККАТИНА

С. МАЙКАПАР. Соч. 8

Allegro vivace

p poco marcato

p

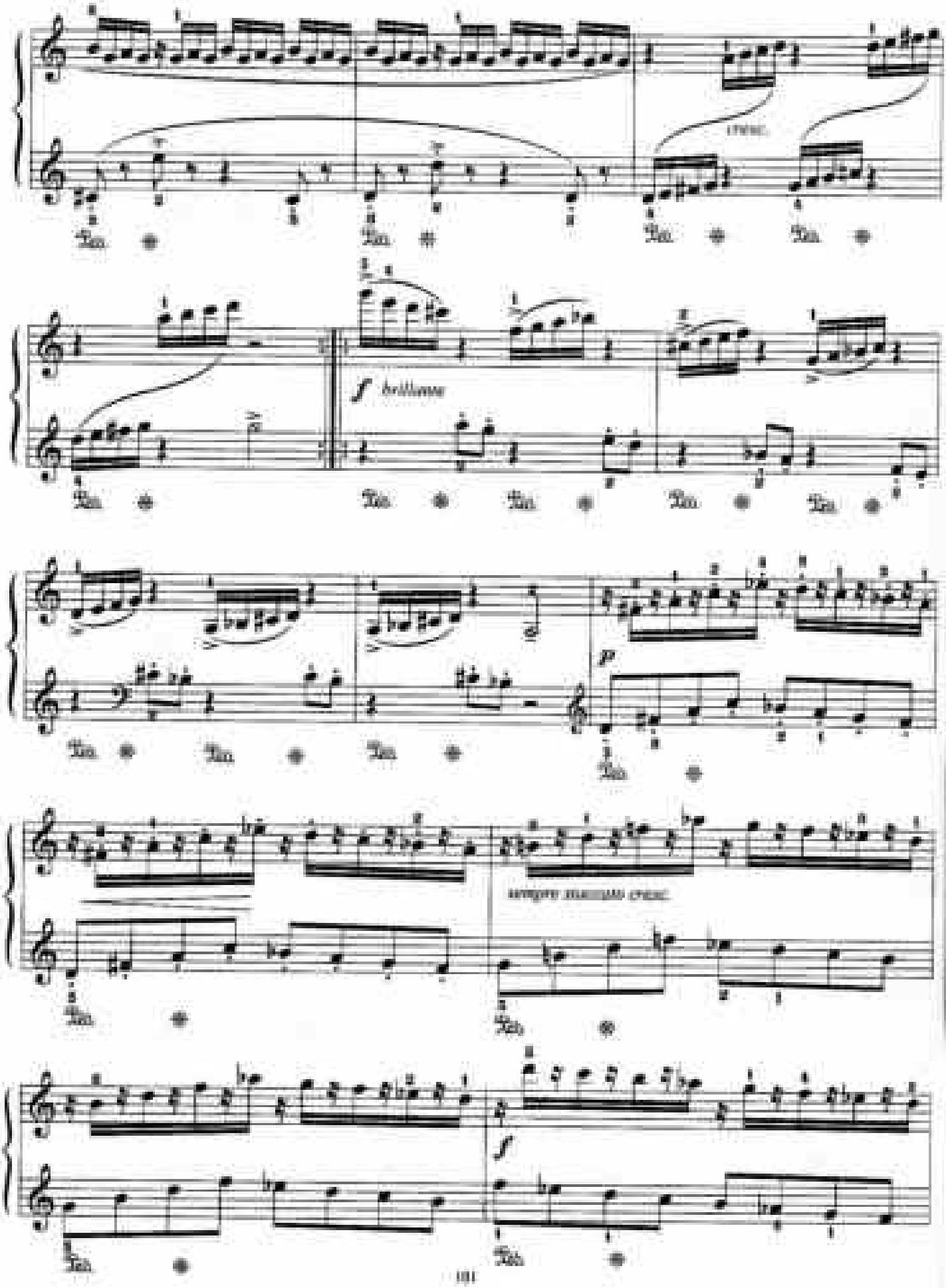
cresc.
f brillante
p
sempre maggiore cresc.
f

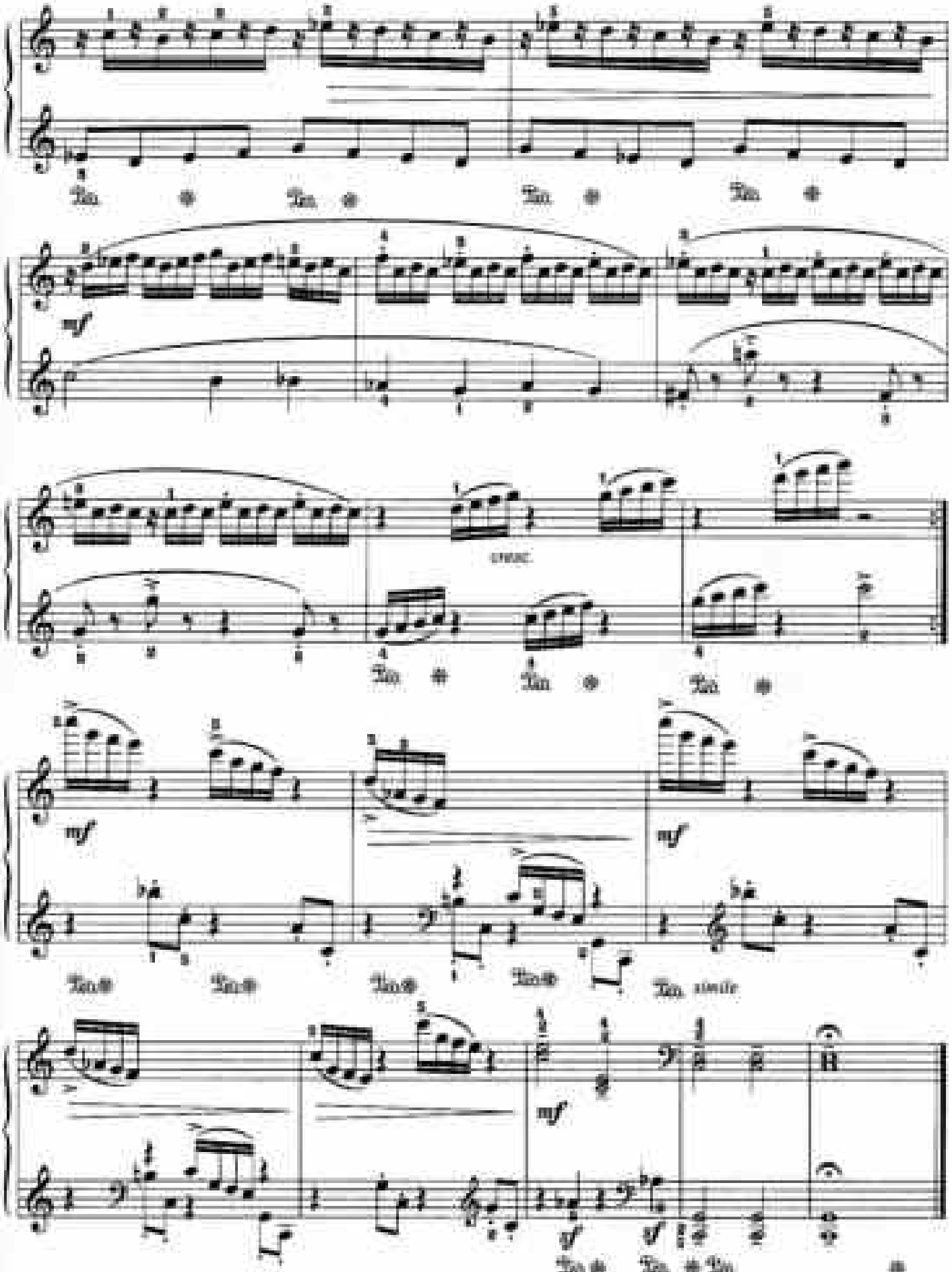
mf
cresc.
mf
mf
mf
simile

РОМАНС

Д. ШОСТАКОВИЧ

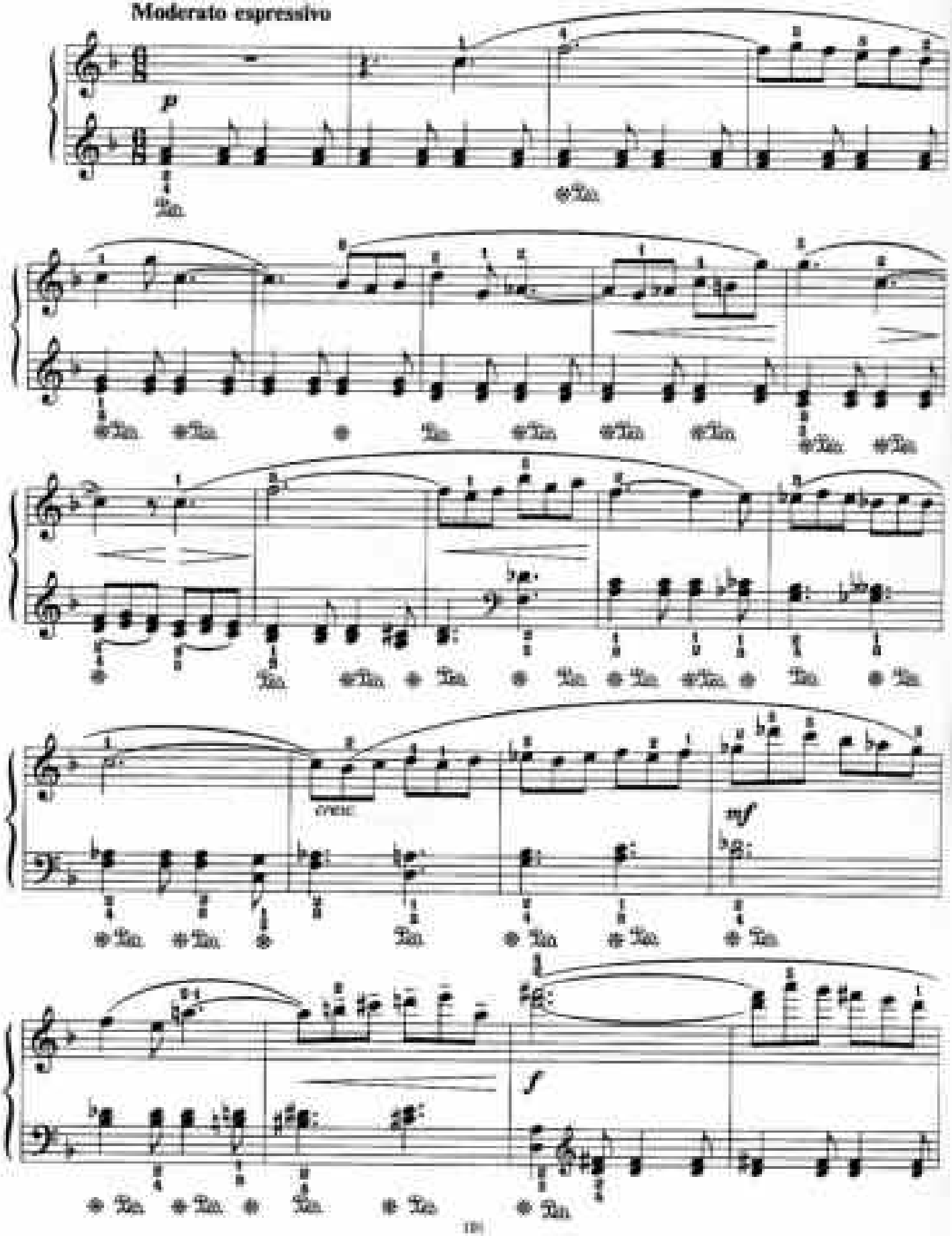

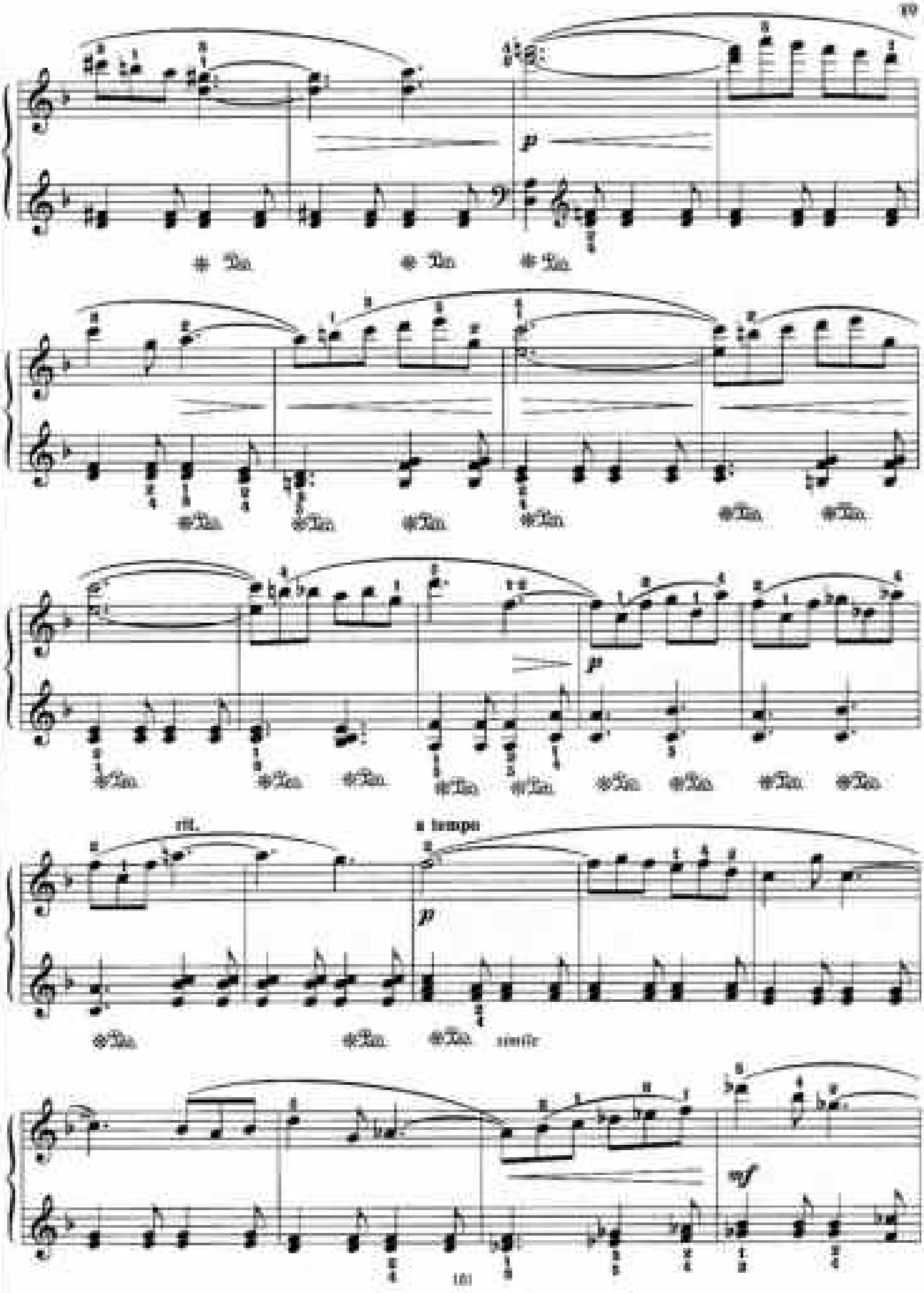
p
rit.
a tempo
p
simile
mf

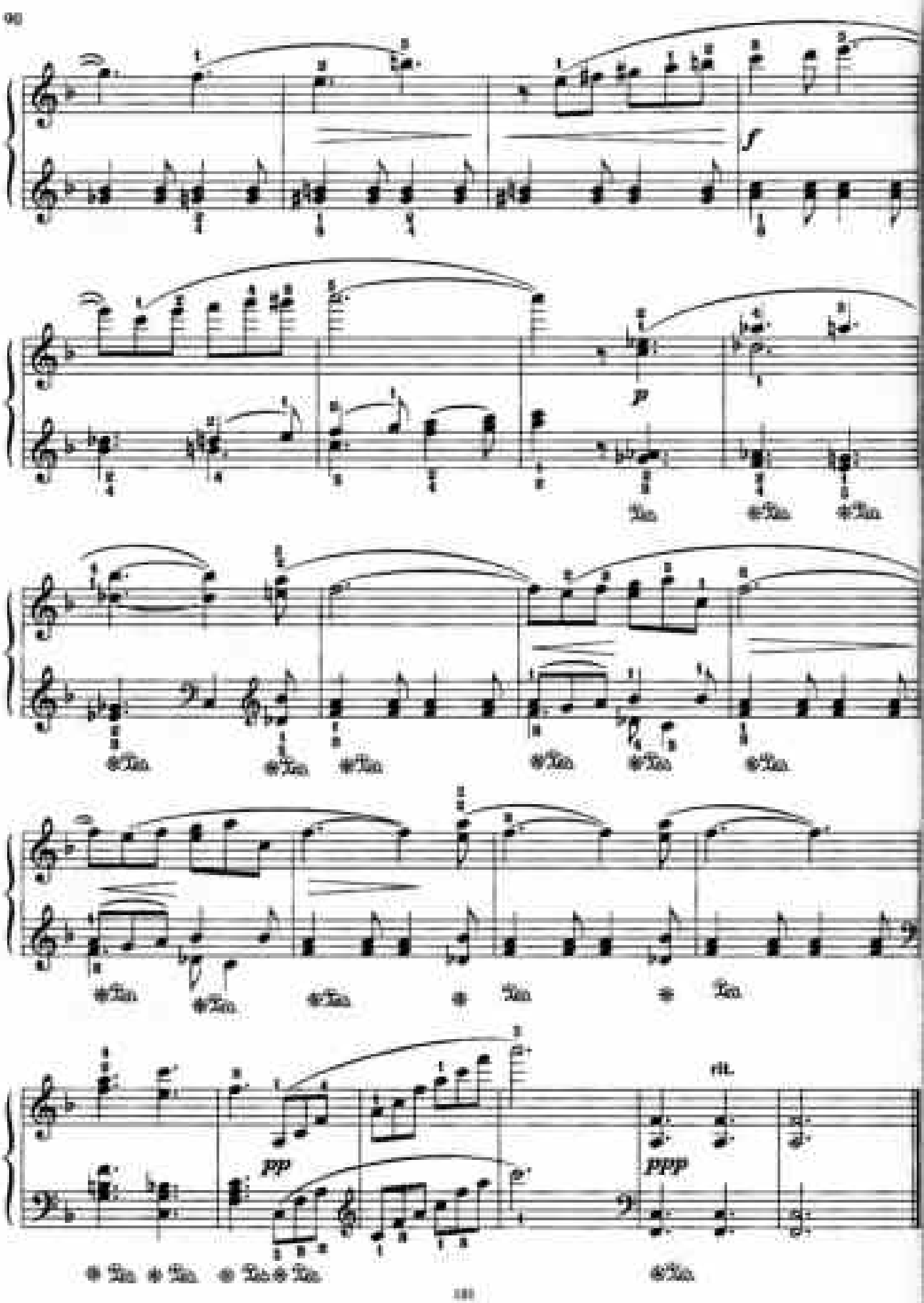
f
p
Ped.
*Ped.
pp
ppp
rit.

ПОЛЬКА «КОМАРИКИ»

Н. СИЛЬВАНСКИЙ

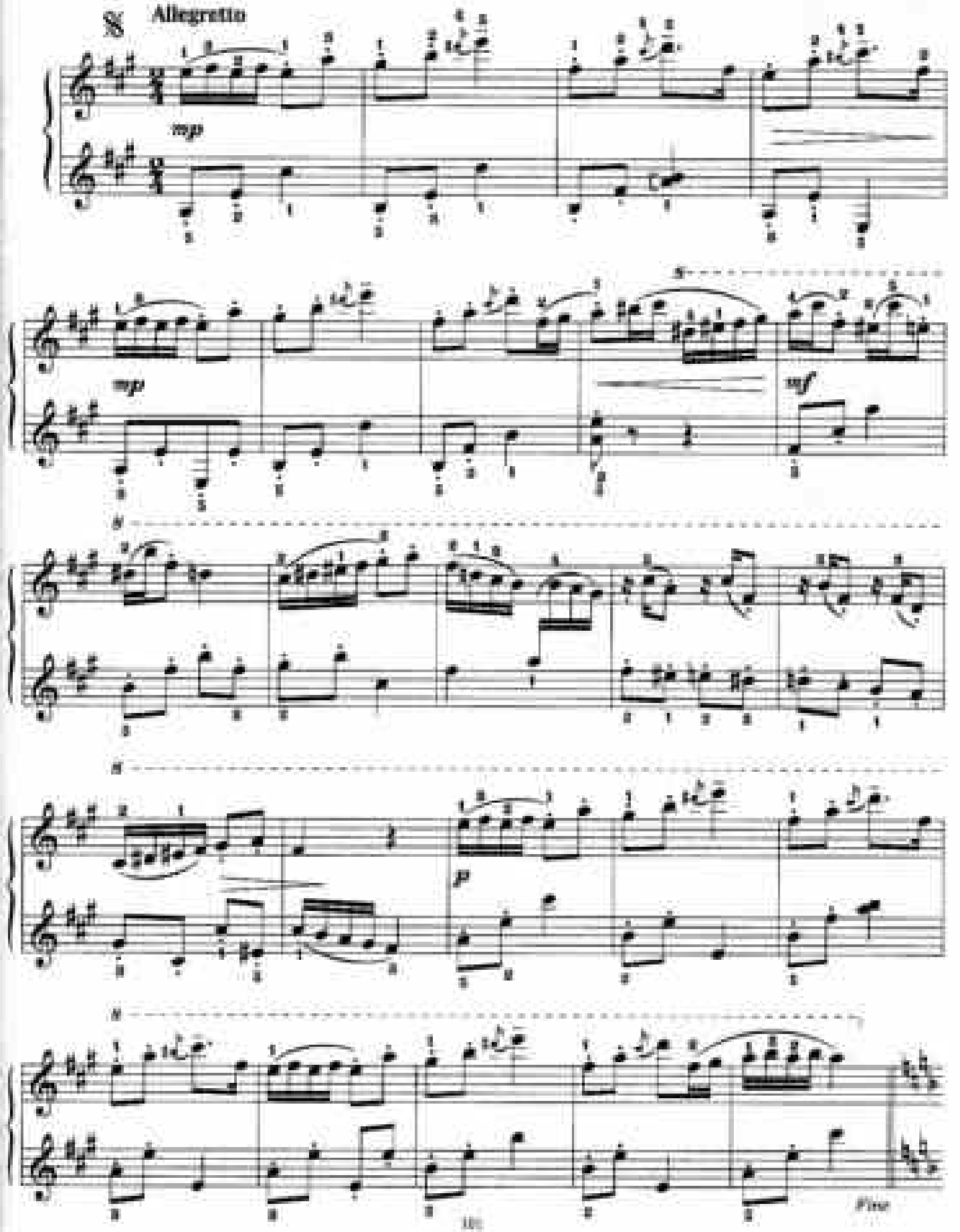

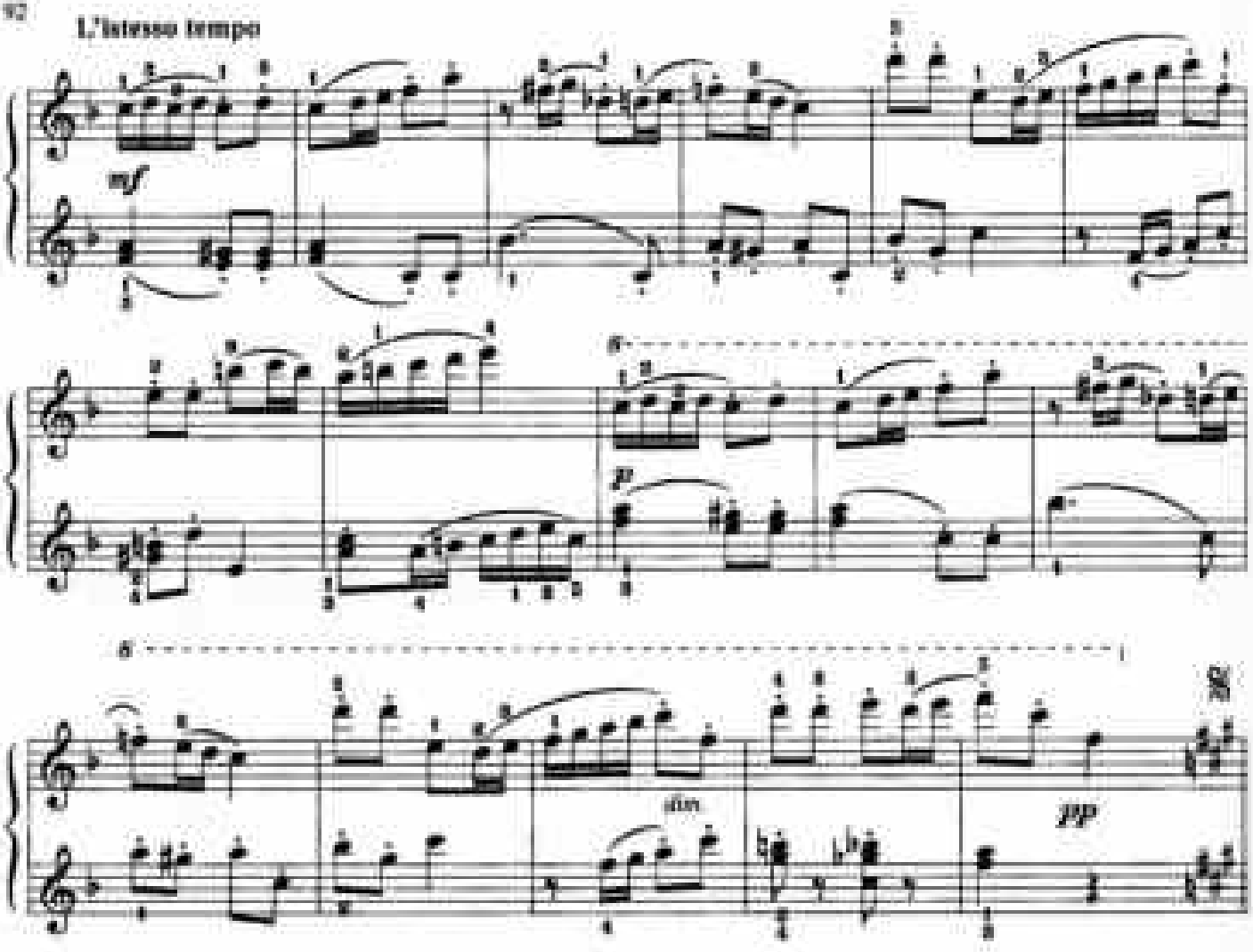

ПРЕЛЮД ДО МИНОР

Г. ПАХУЛЬСКИЙ

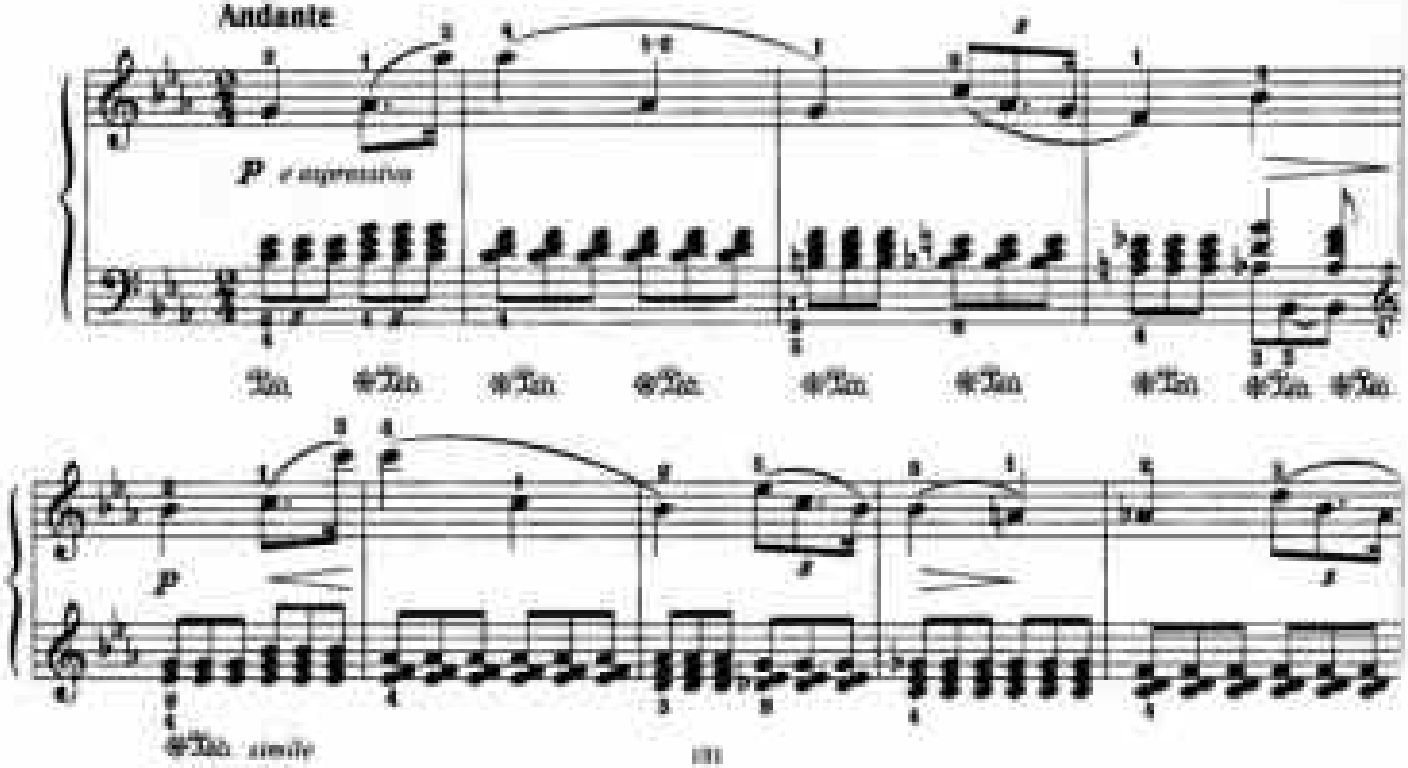

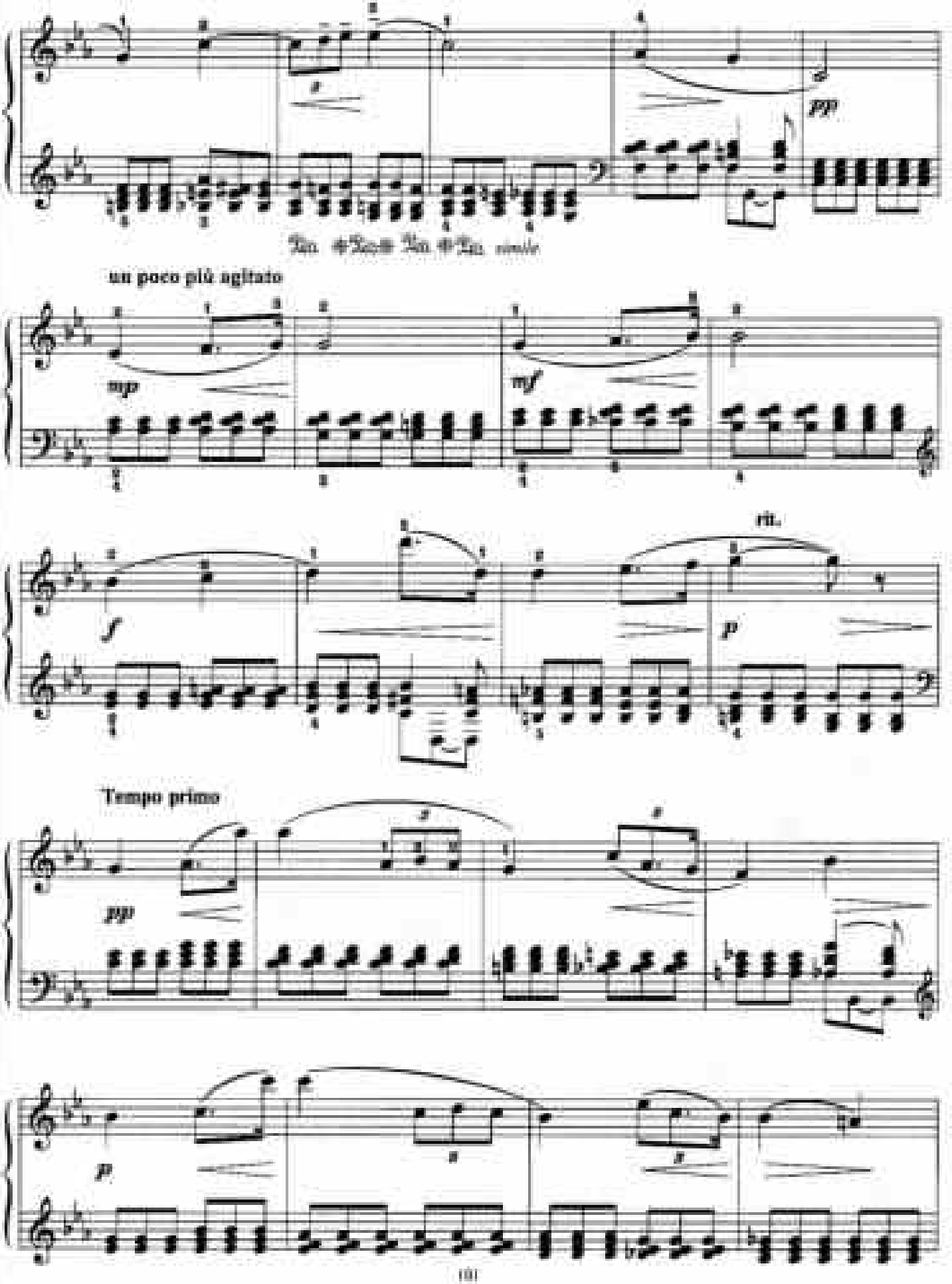
pp
Ped. simile
un poco più agitato
mp
mf
f
rit.
p
Tempo primo
pp
p

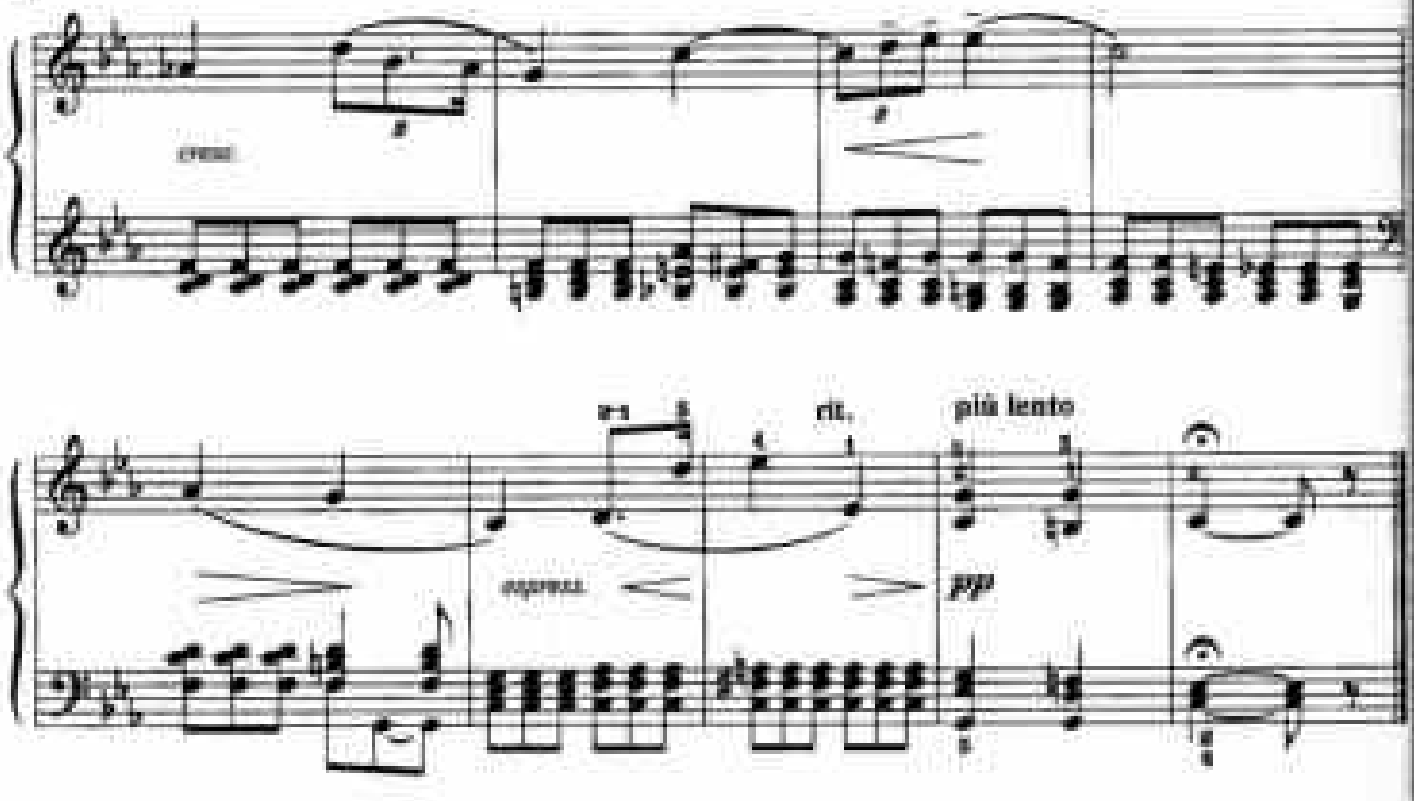

ПЬЕСА БЕЗ НАЗВАНИЯ

Р. ШУМАН. Соч. 68

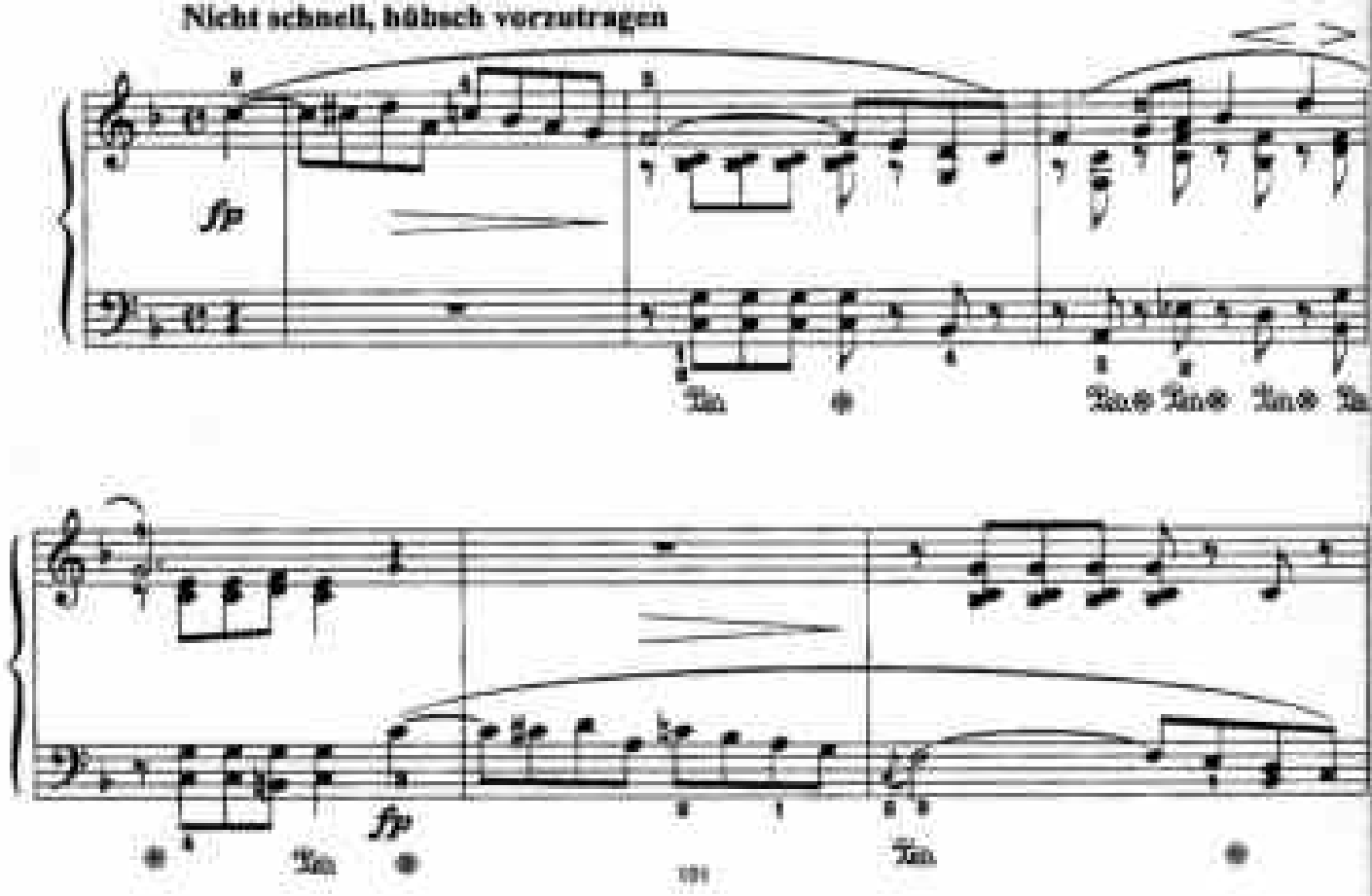

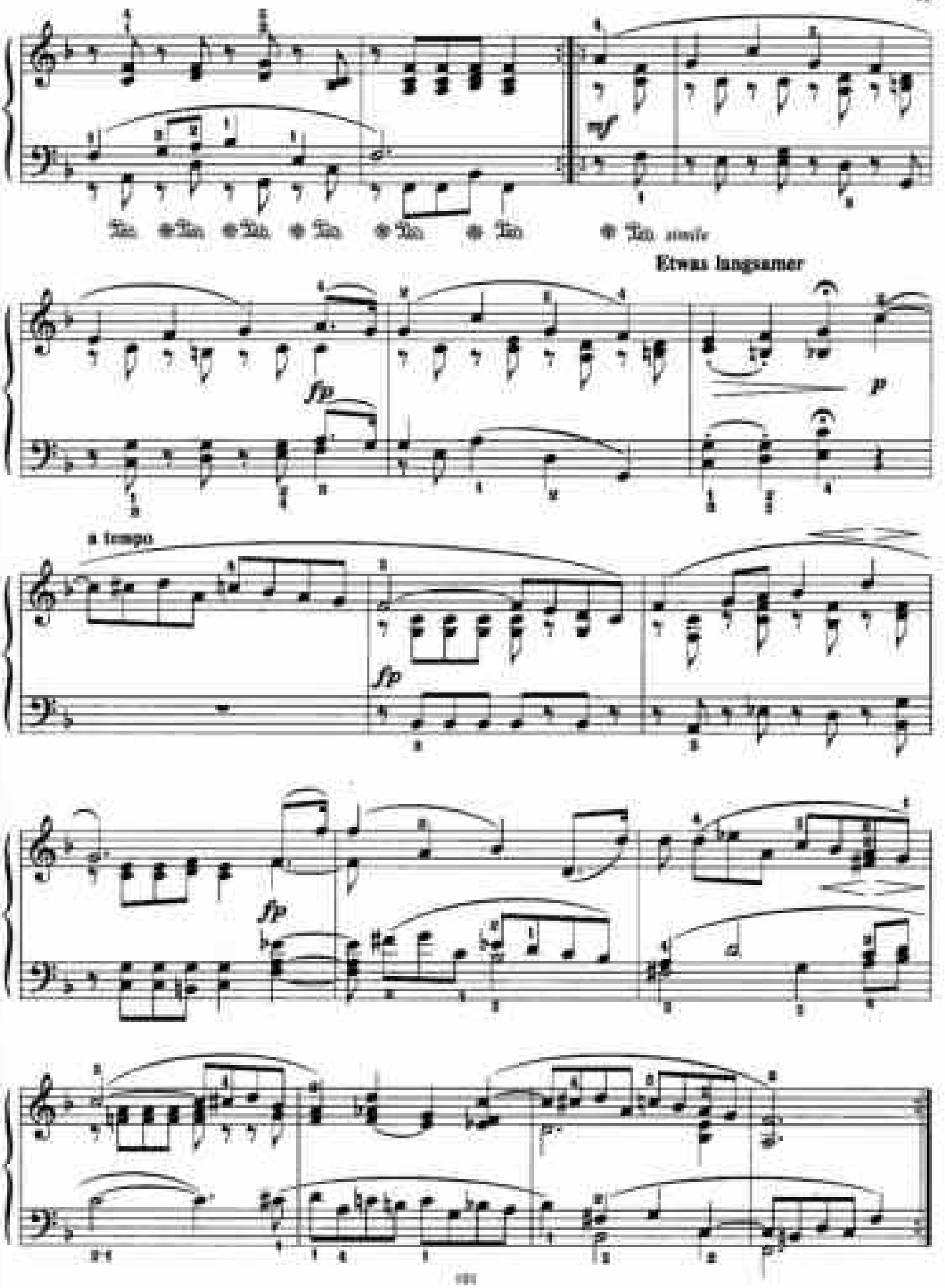
Etwas langsamer
a tempo

СКЕРЦИНО

Н. РАКОВ

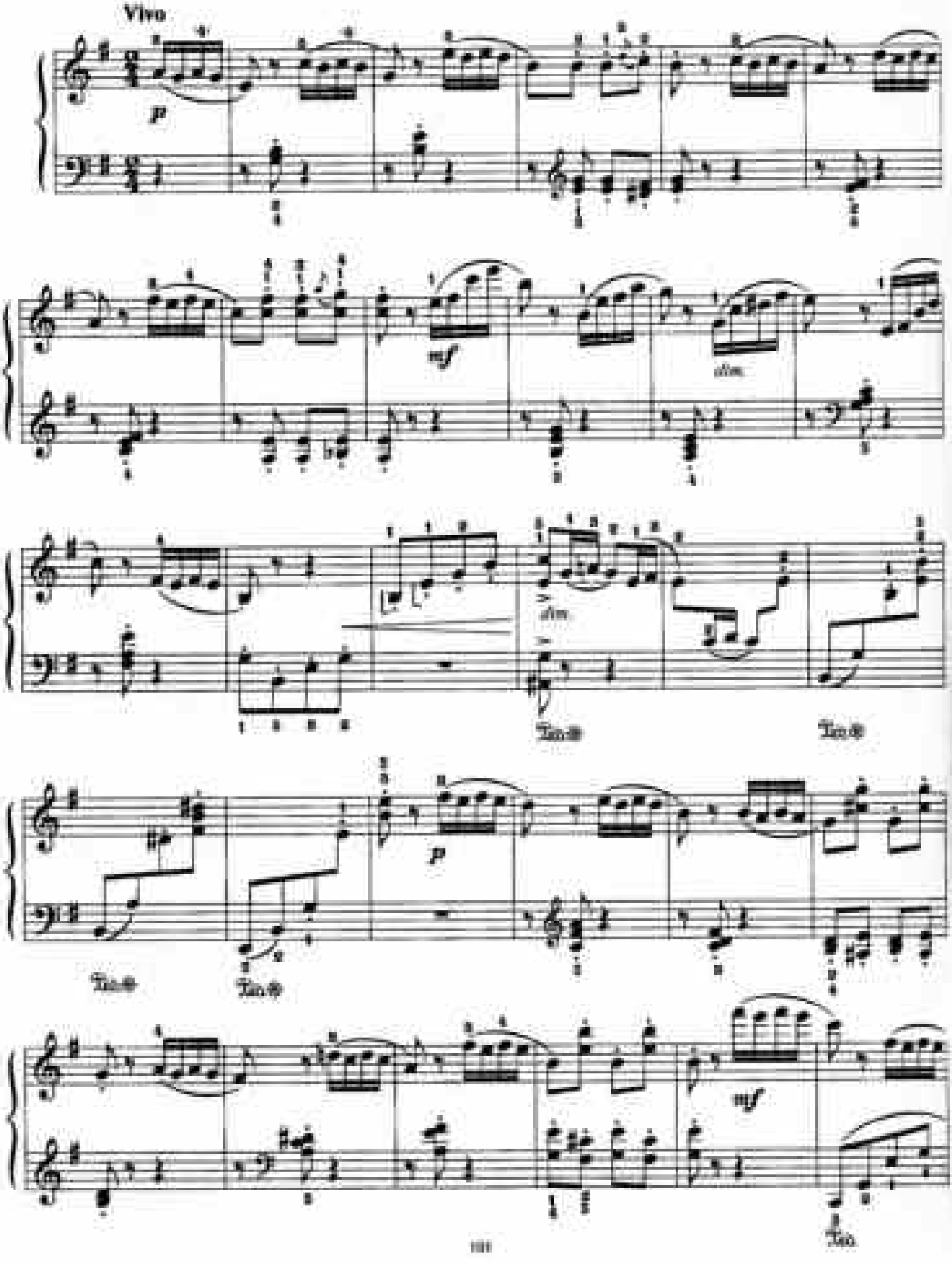

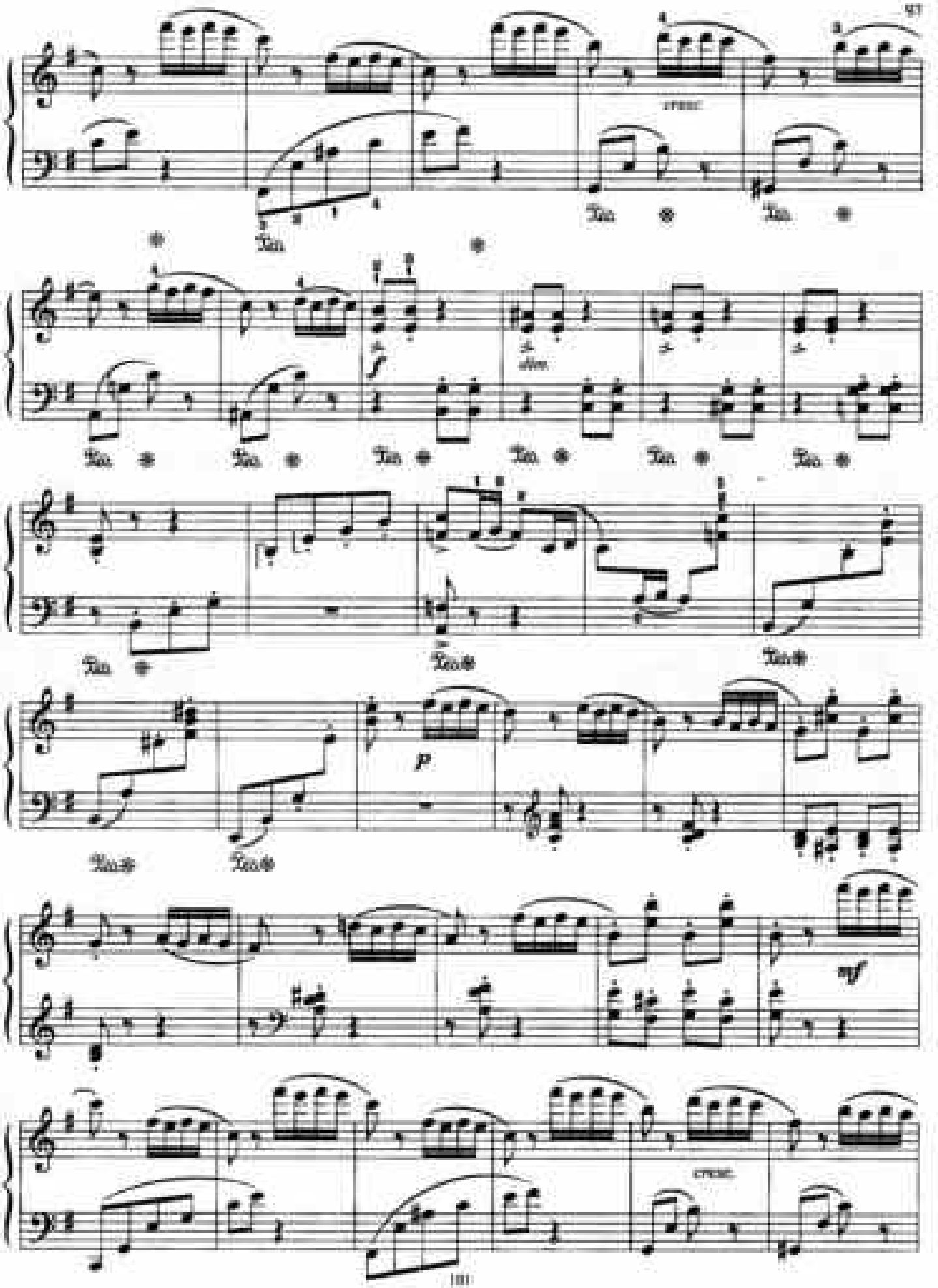
cresc.
f
dim.
p
mf
cresc.

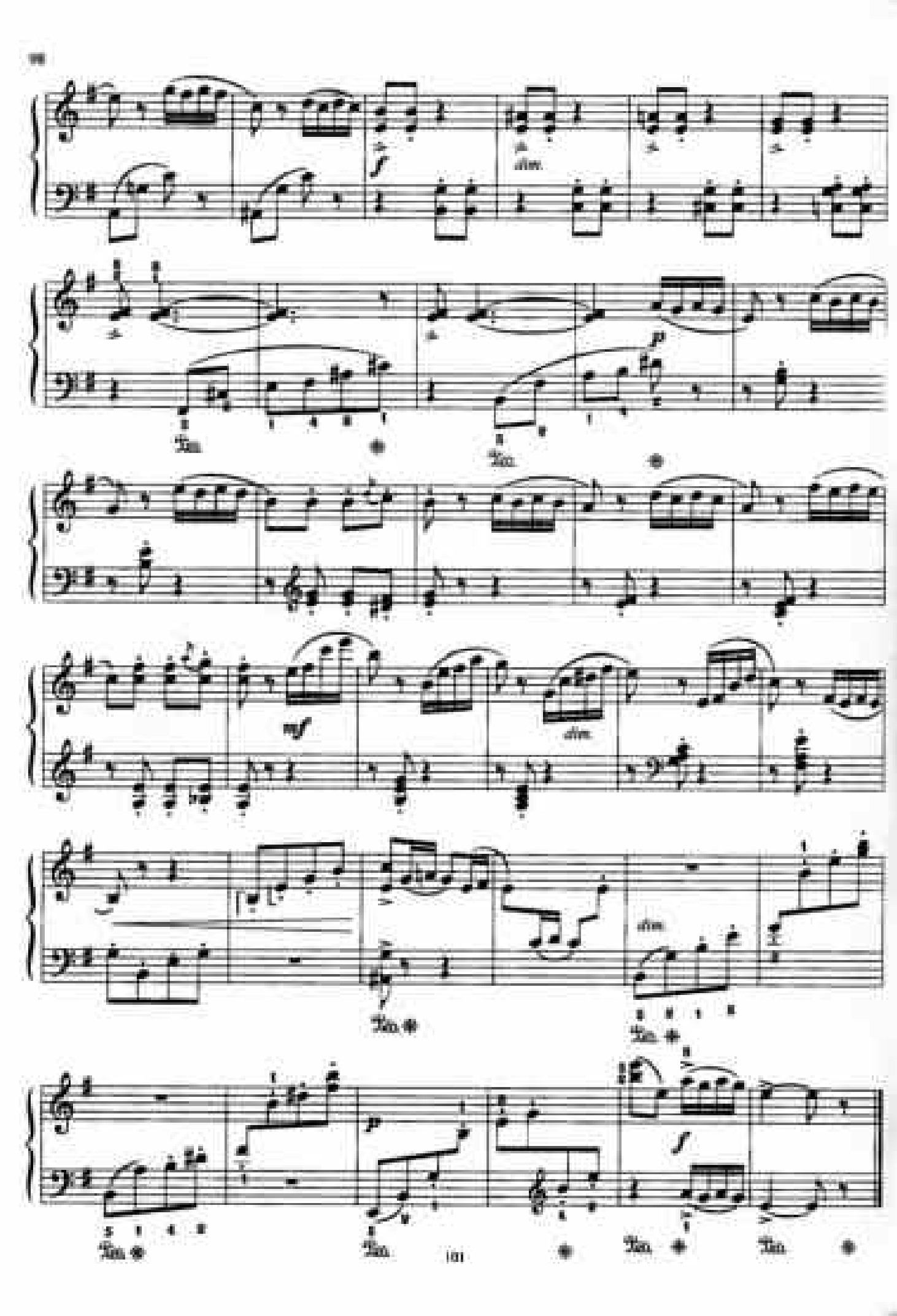
f
dim.
p
mf
dim.
dim.
p
f

ОСЕННЯЯ ПЕСЕНКА

А. ГРЕЧАНИНОВ. Соч. 3

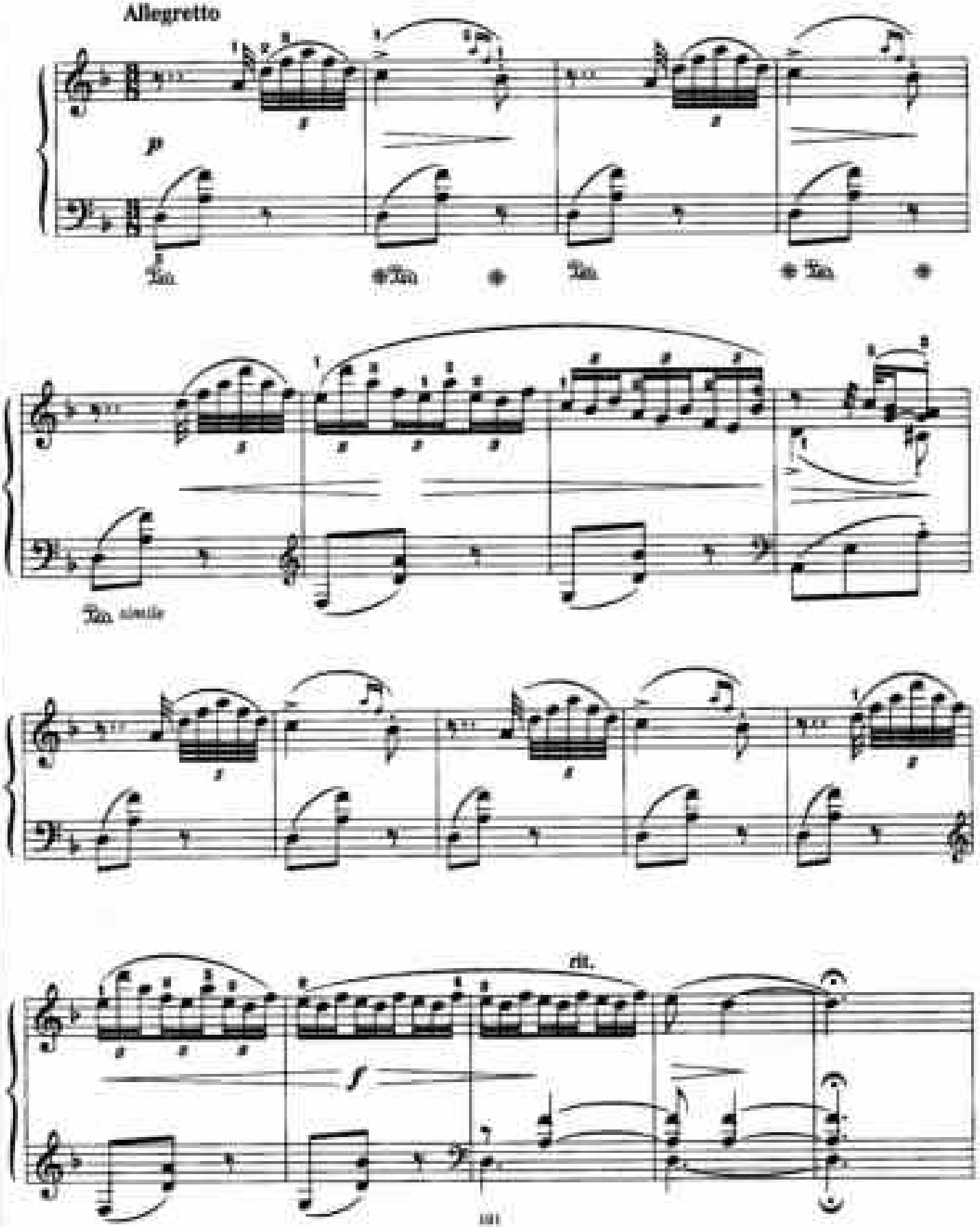

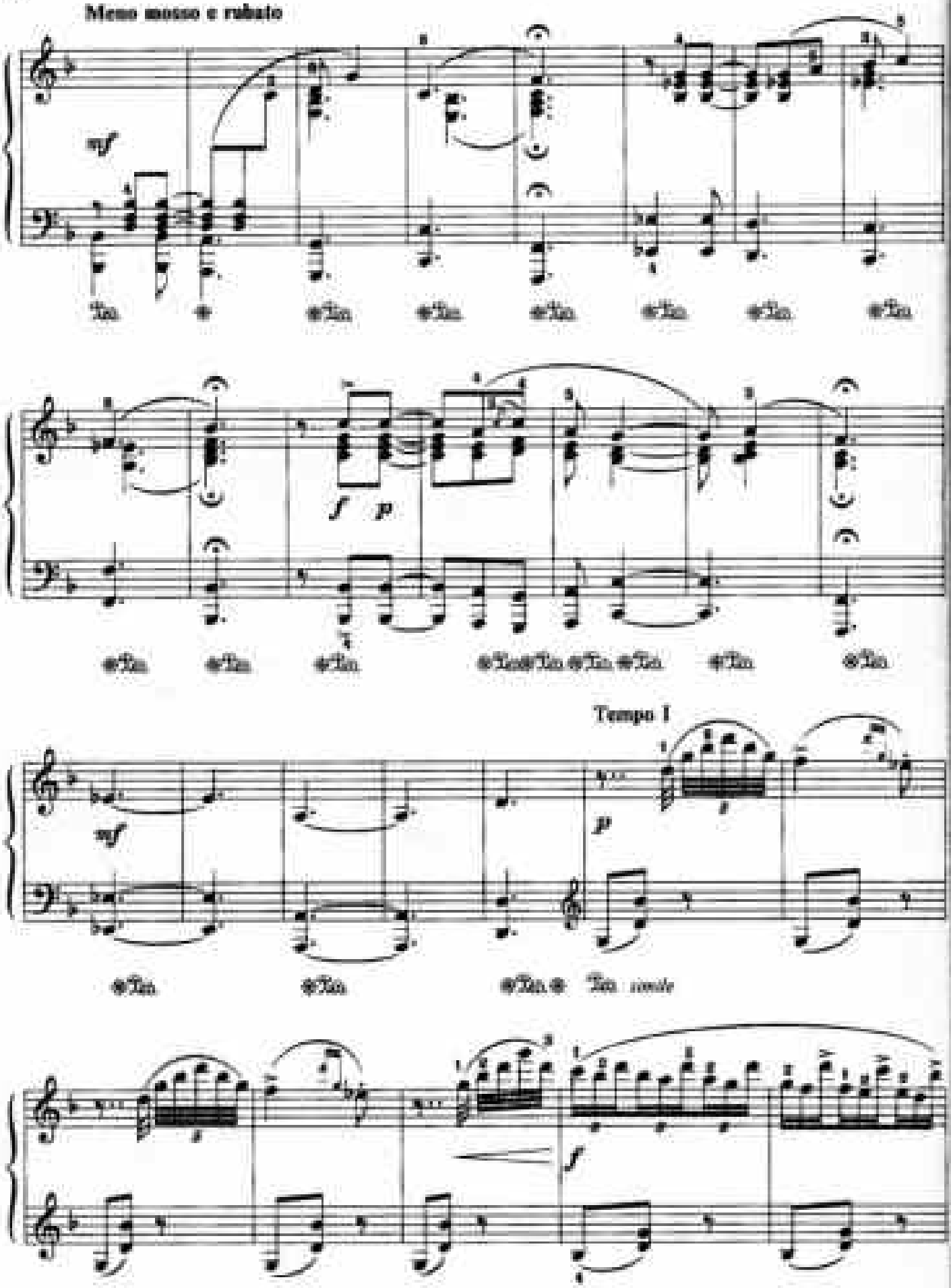
Meno mosso e rubato
mf
f
p
Tempo I
mf
p
f

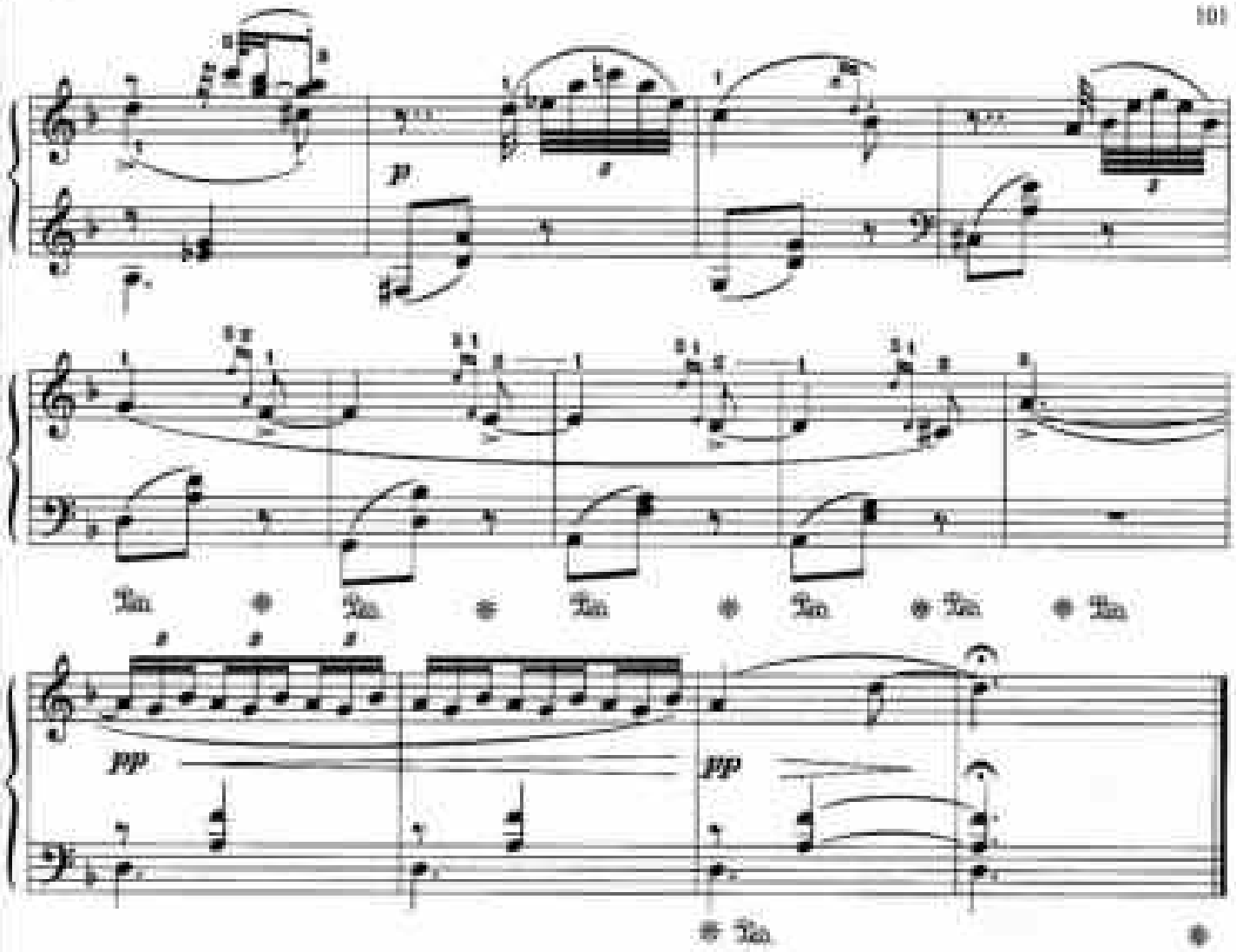

РУССКАЯ НАРОДНАЯ МЕЛОДИЯ

Ан. АЛЕКСАНДРОВ. Соч. 76

Da capo non troppo allegro poi più mosso

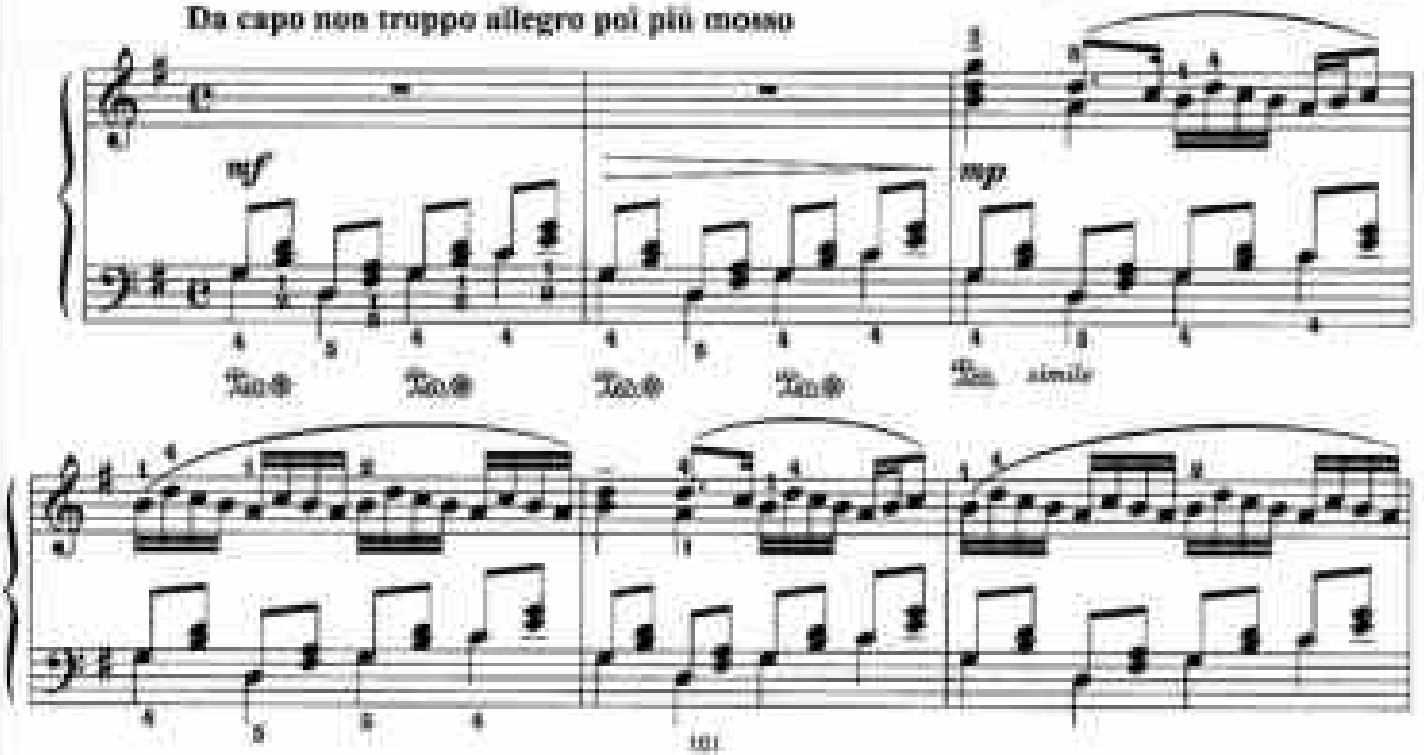

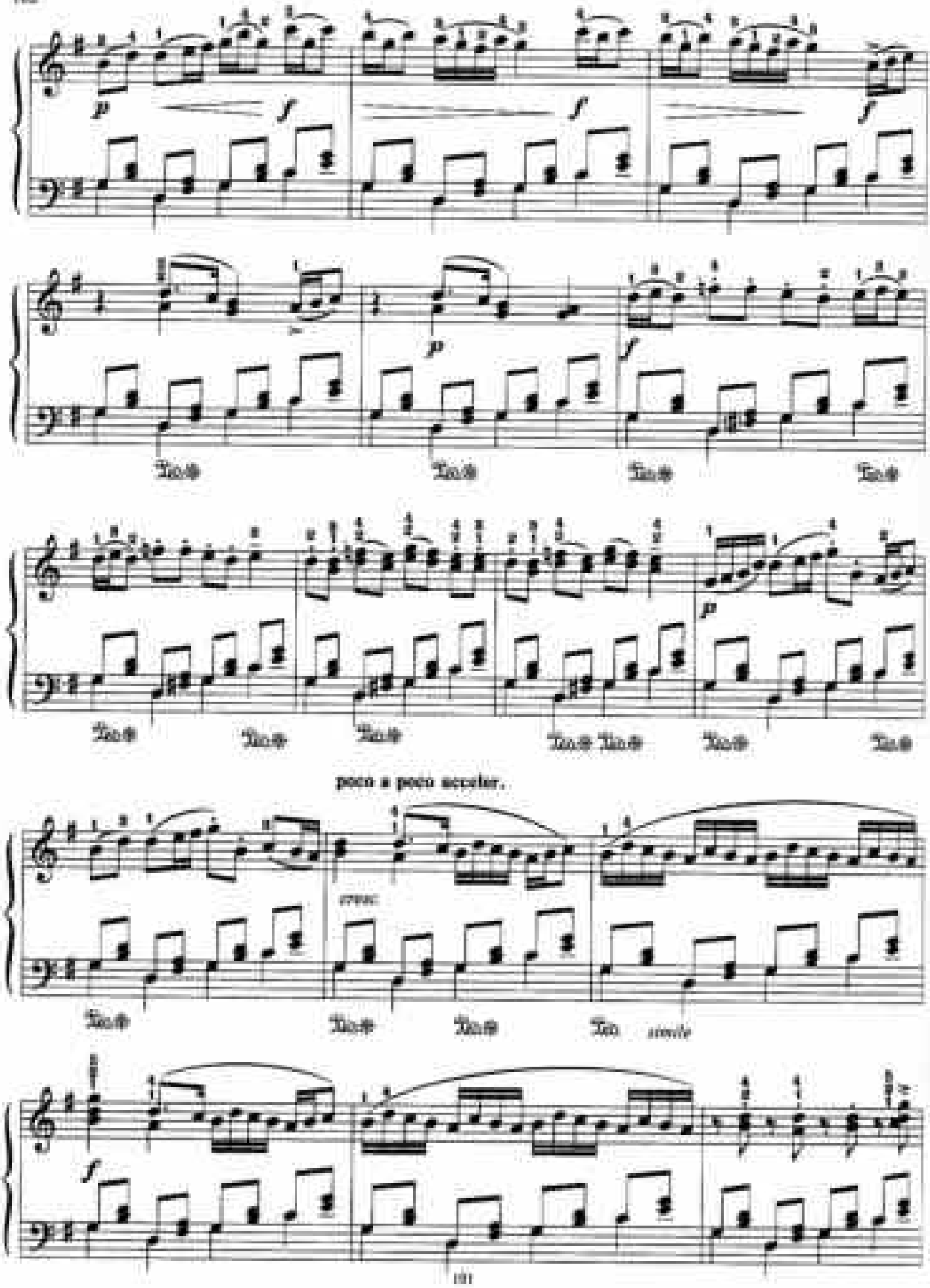
poco a poco accelar.
cresc.
simile

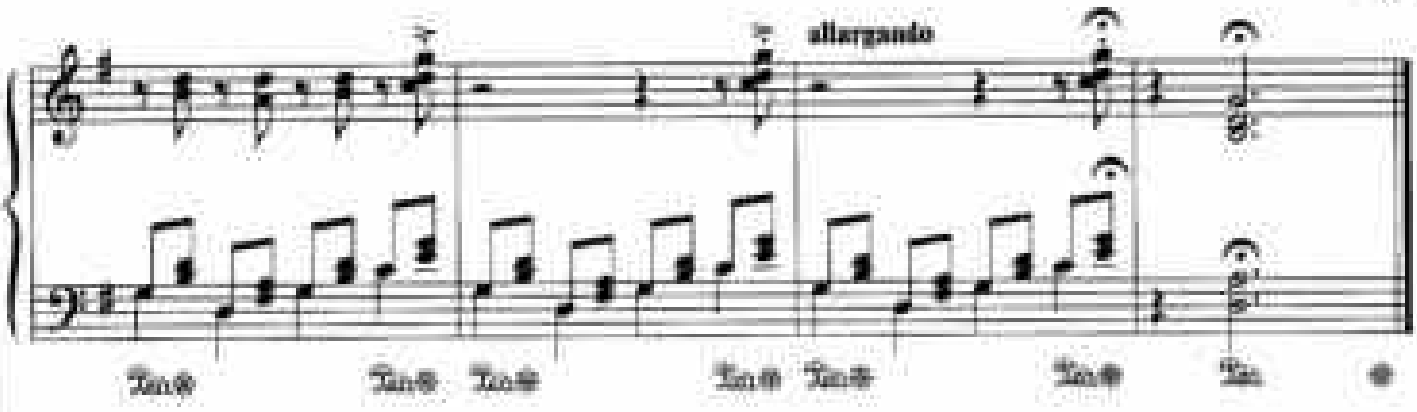

УТРО

С. ПРОКОФЬЕВ. Соч. 65

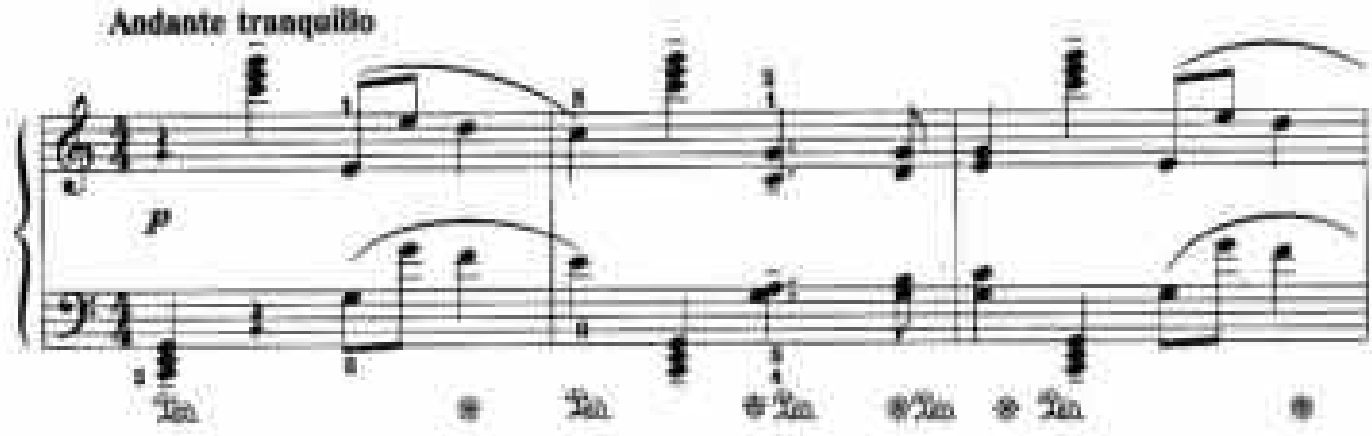

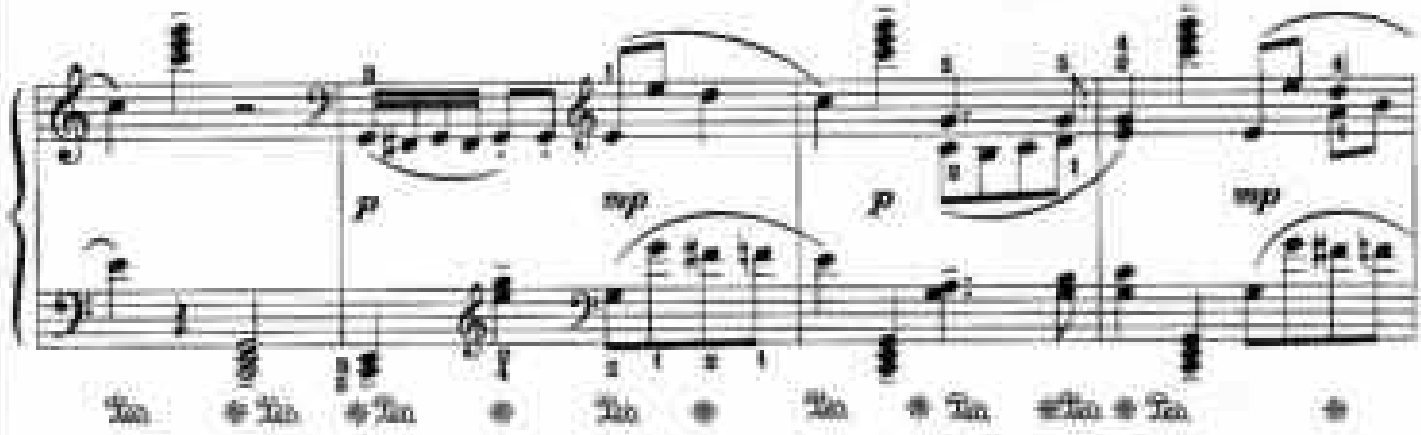

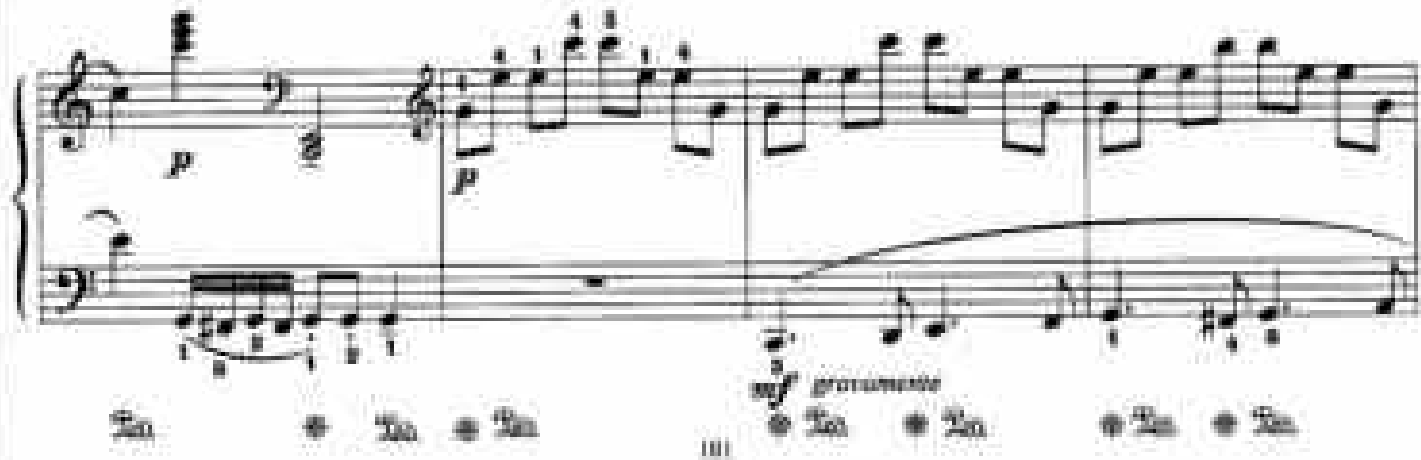

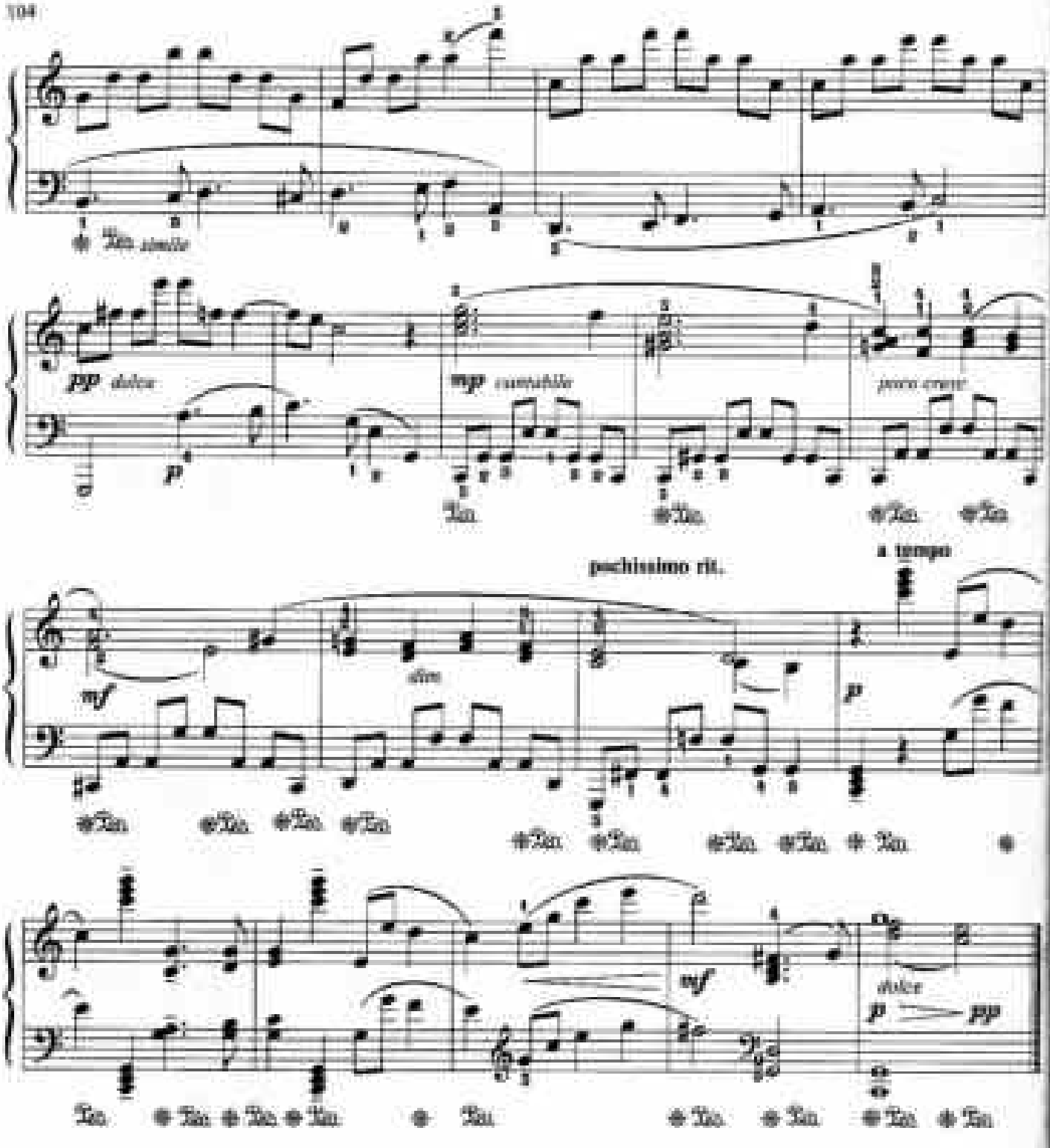

ПЬЕСА

Из сборника «Детям»

Б. БАРТОК

Molto vivace

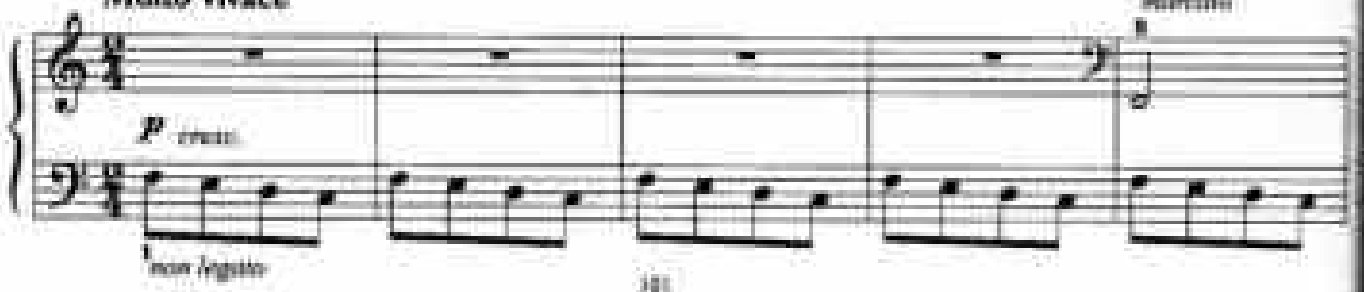

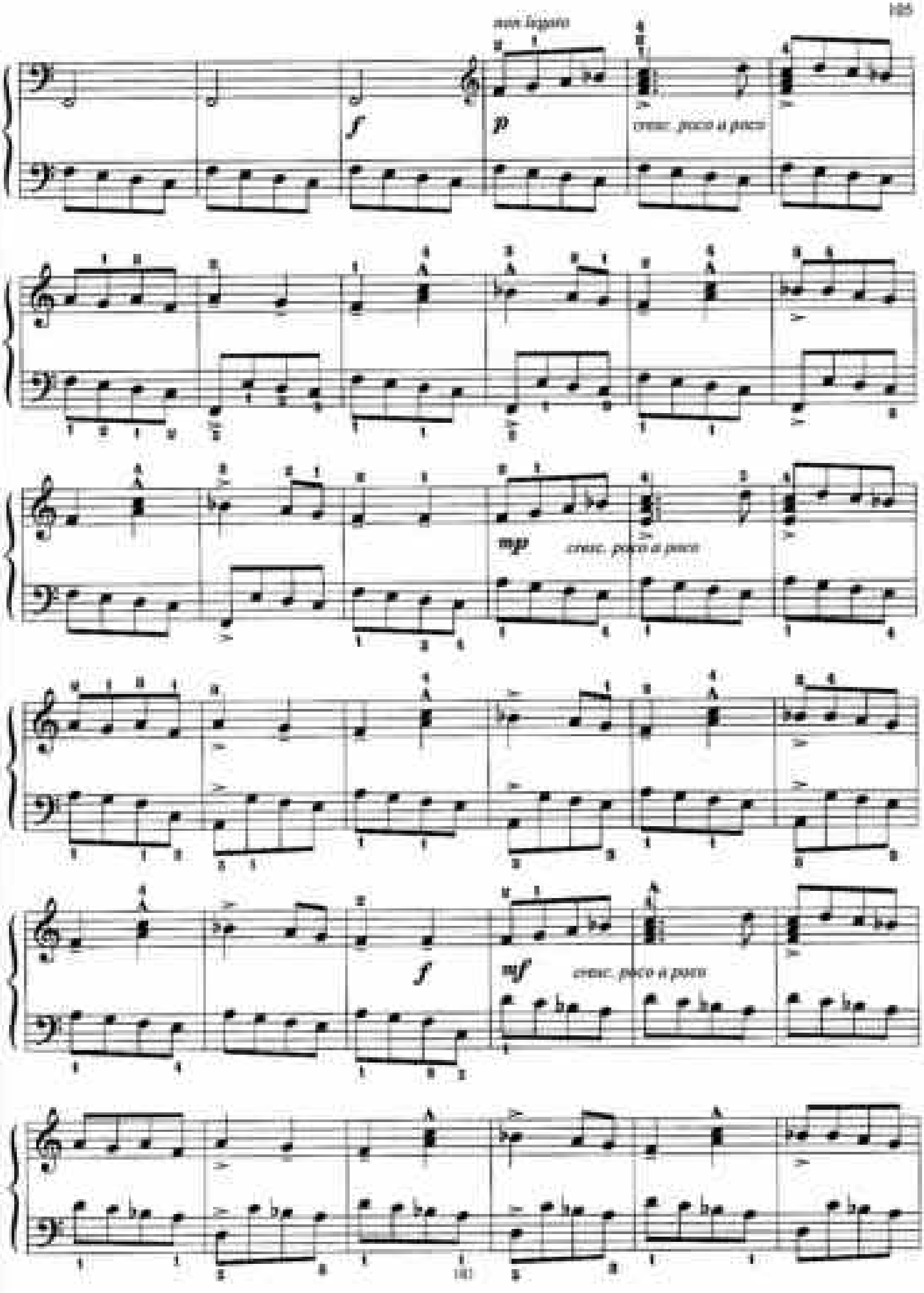
non legato
f
p
cresc. poco a poco
mp
cresc. poco a poco
f
mf
cresc. poco a poco

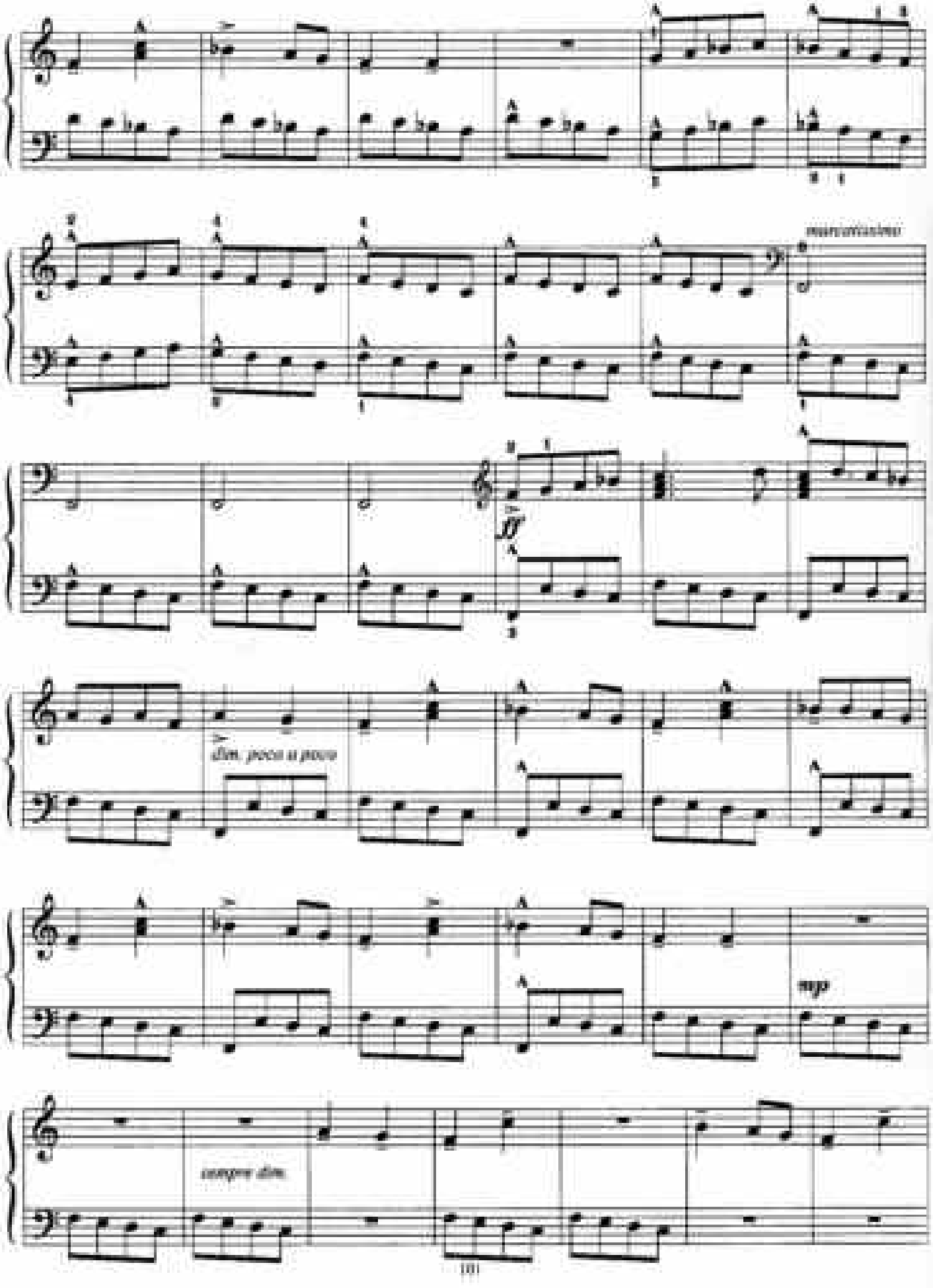
marcatissimo
dim. poco a poco
mp
sempre dim.

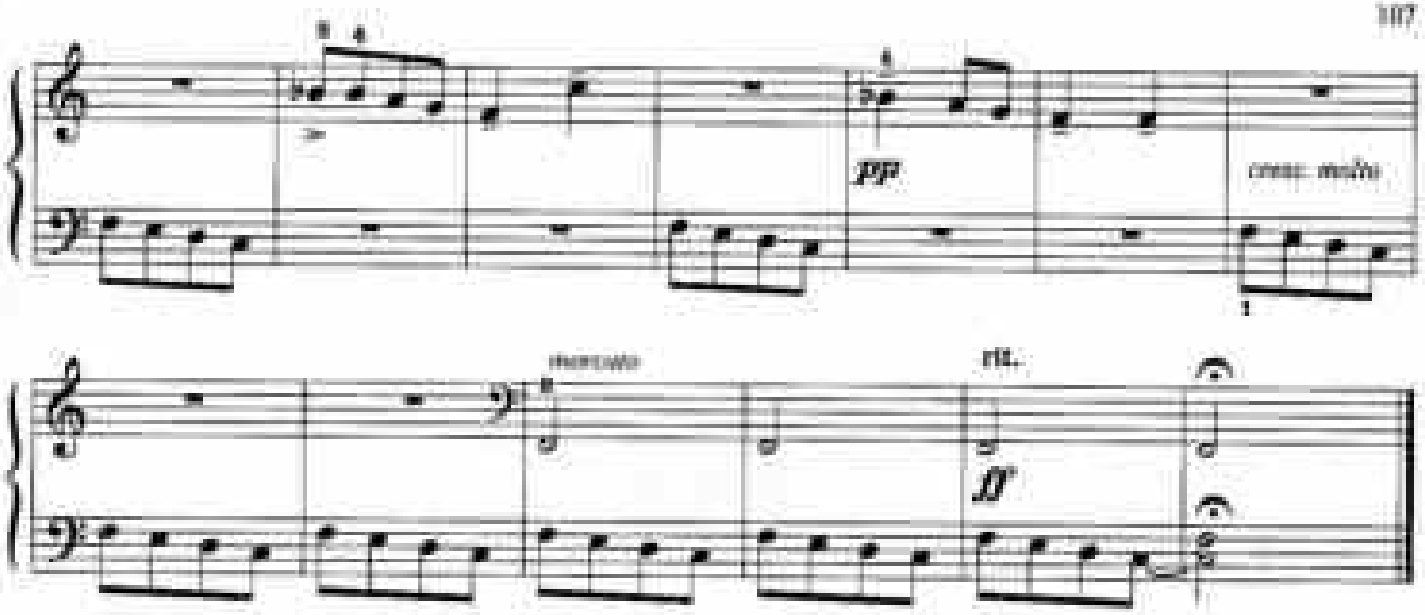

ПРЕСТО

Д. ПЕШЕТТИ

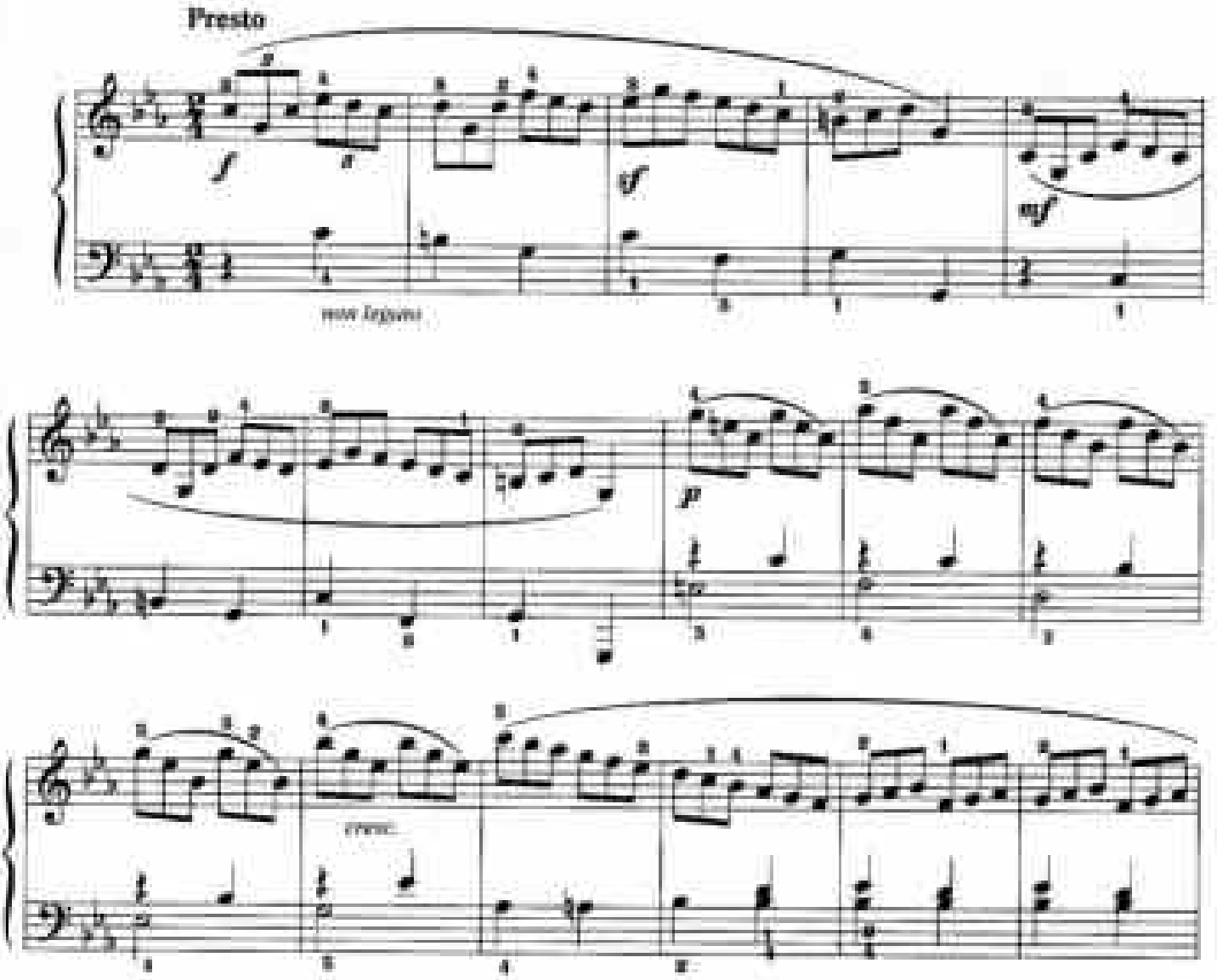

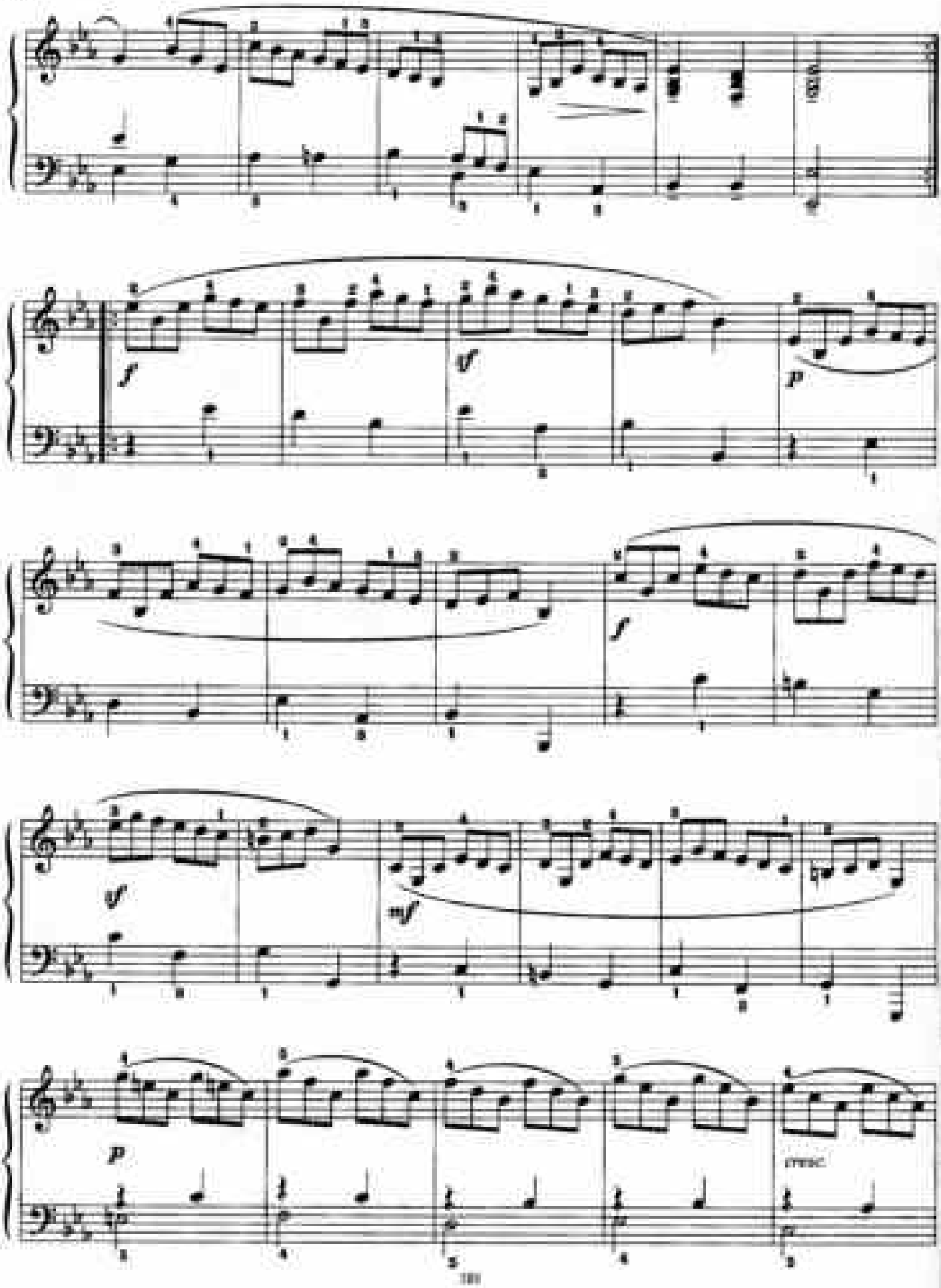
f
ff
p
f
ff
mf
p
cresc.

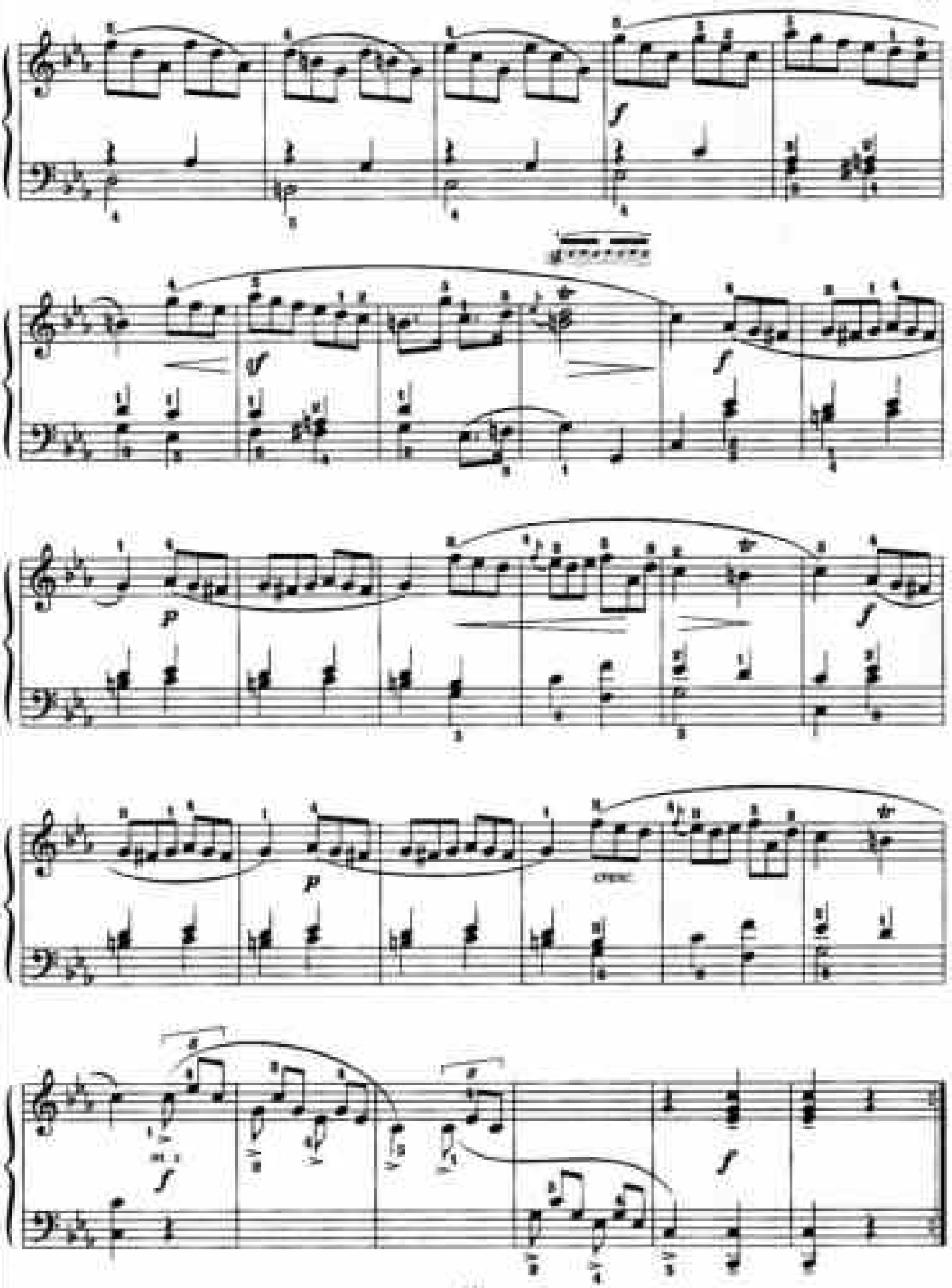
cresc.

ЛИВЕНЬ

Р. ЛЕДЕНЕВ

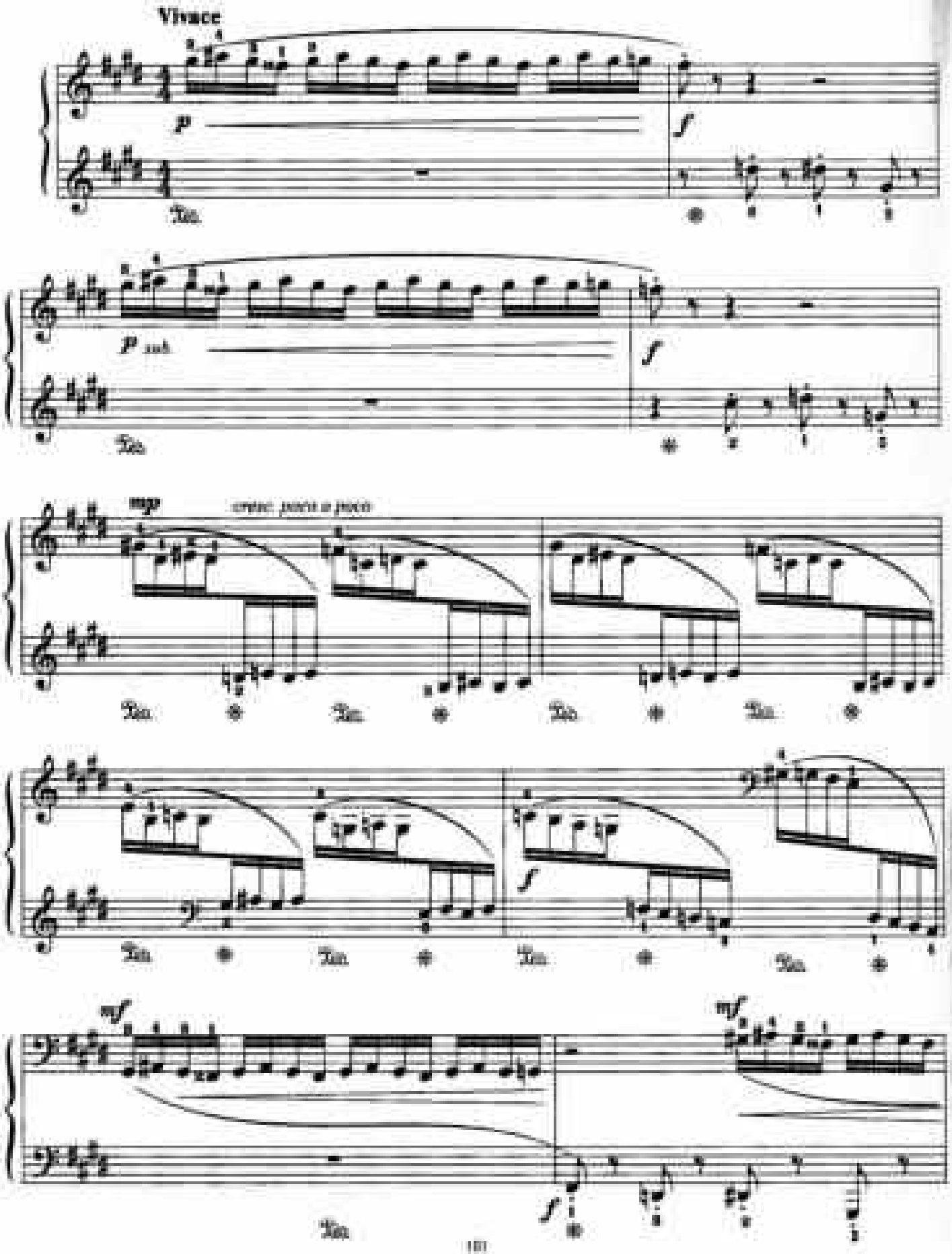

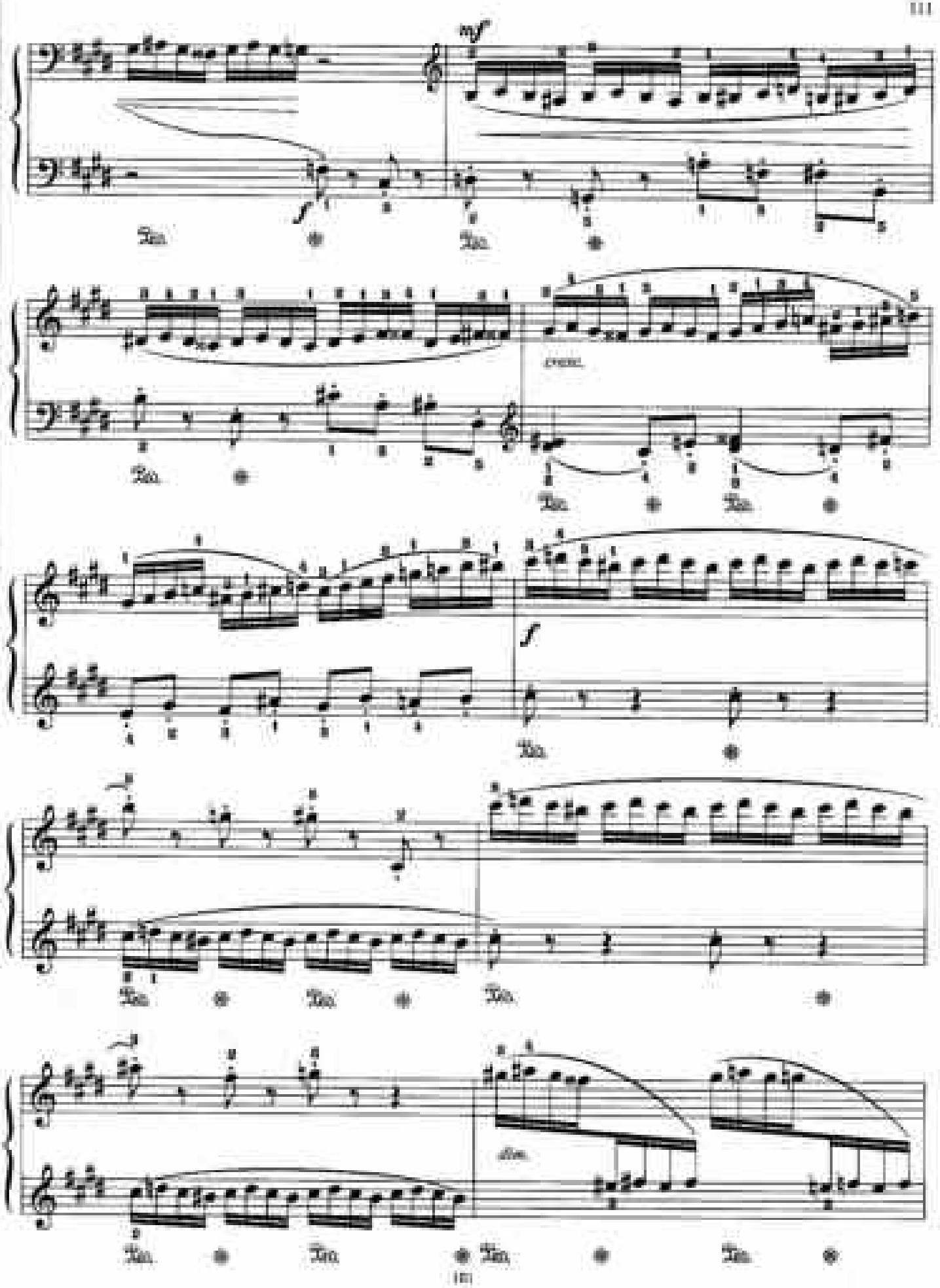
mf
f
Ped.
cresc.
f

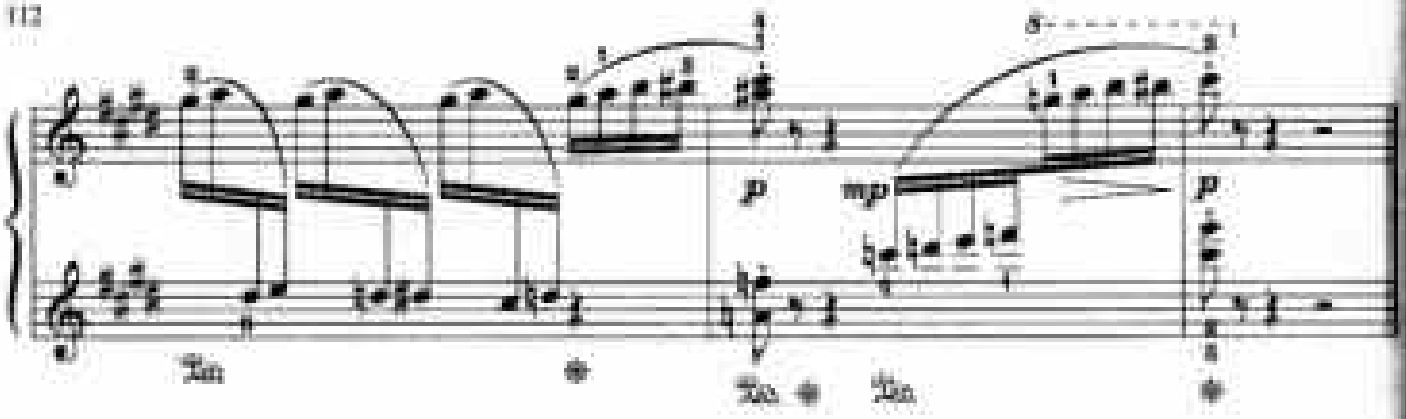

ПРОЩАЛЬНЫЙ ВАЛЬС

М. ГЛИНКА

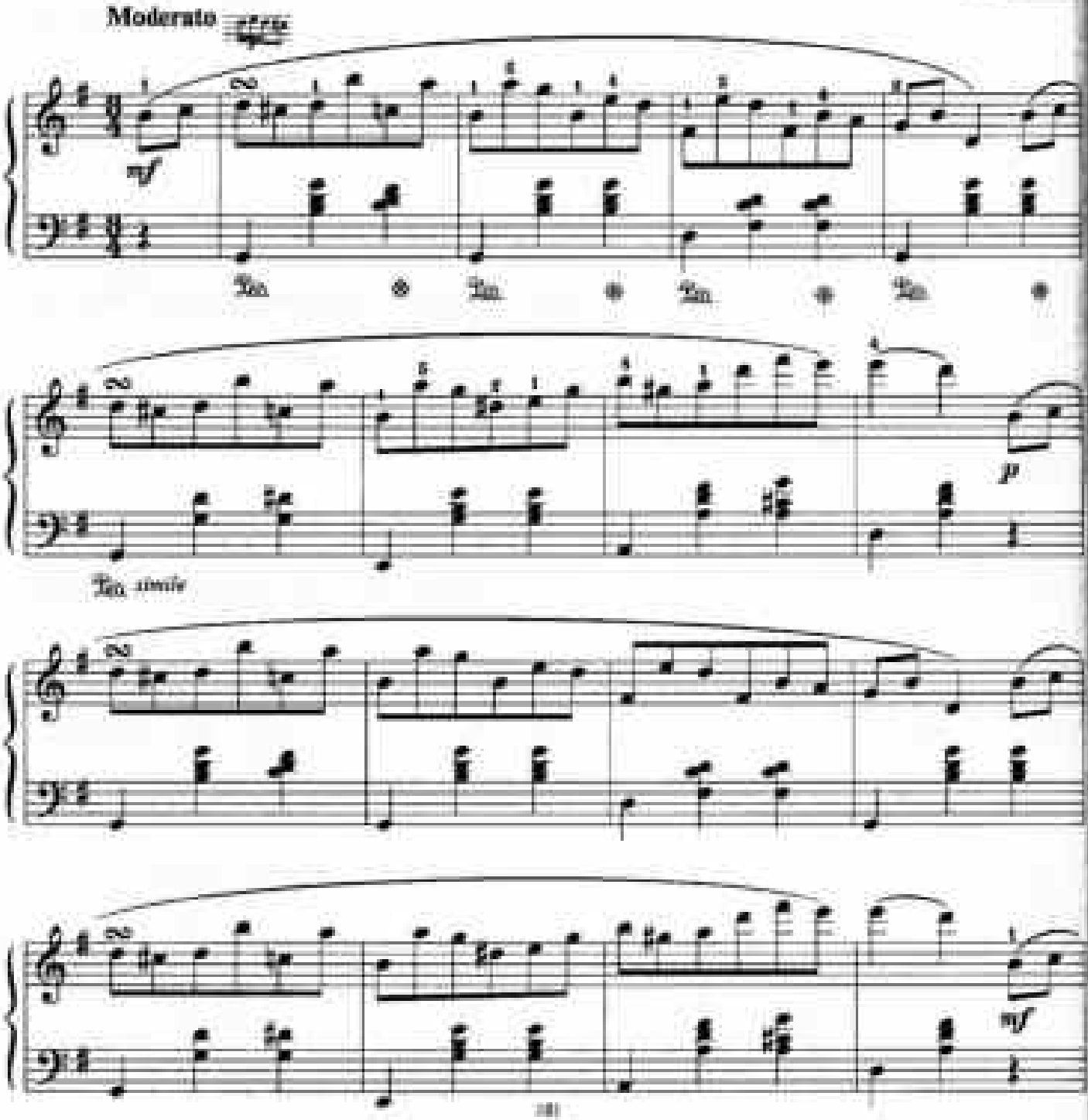

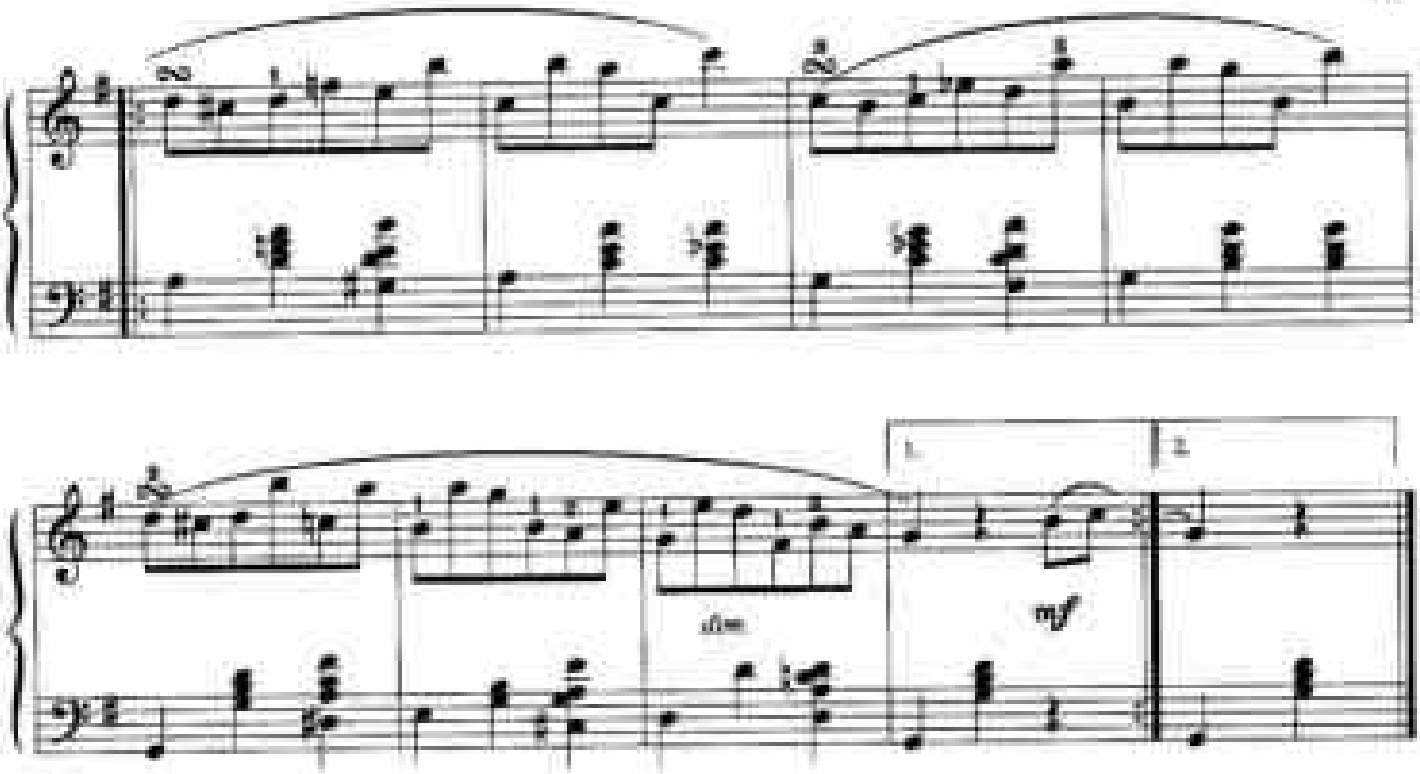

ЗИМА

Г. СВИРИДОВ

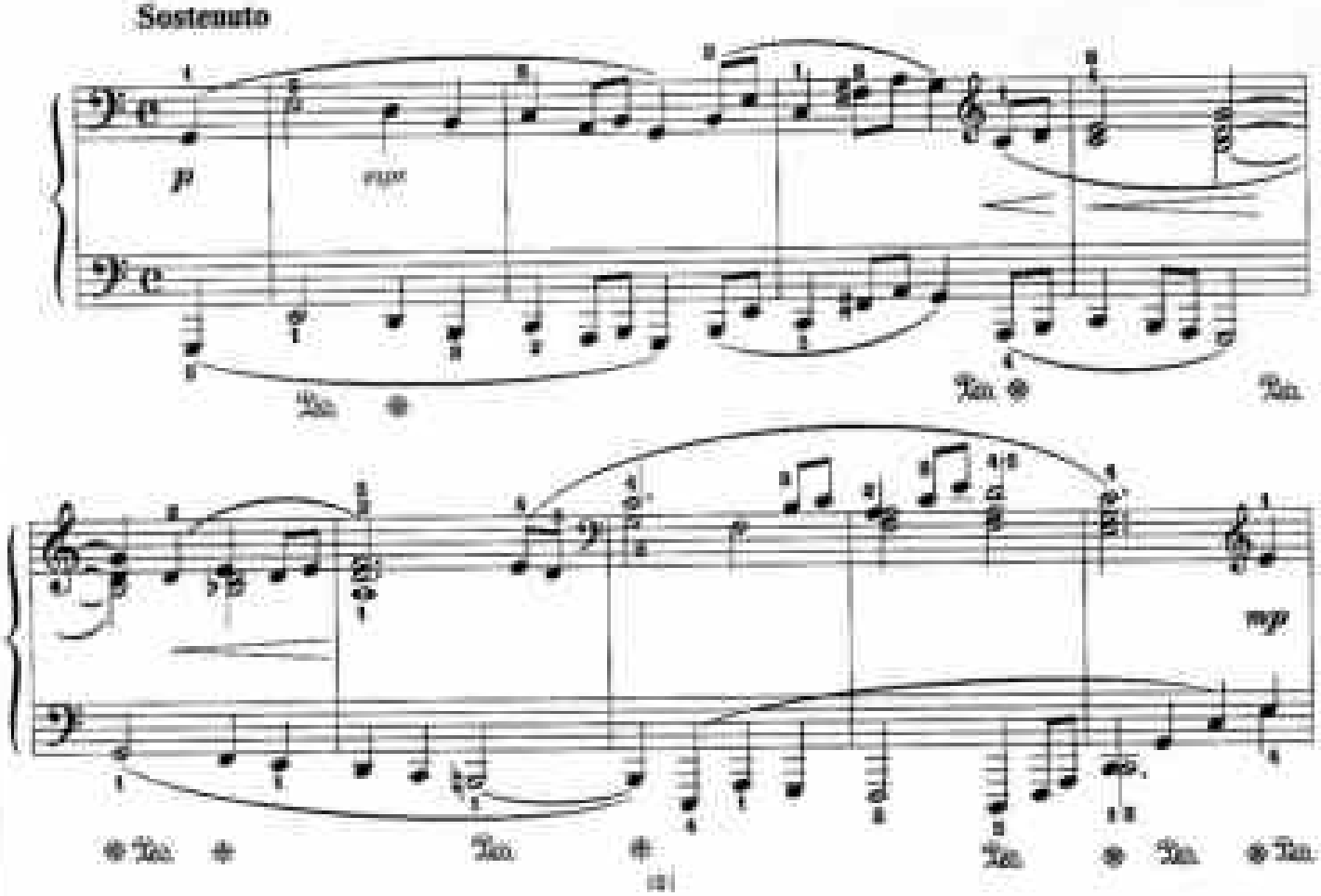

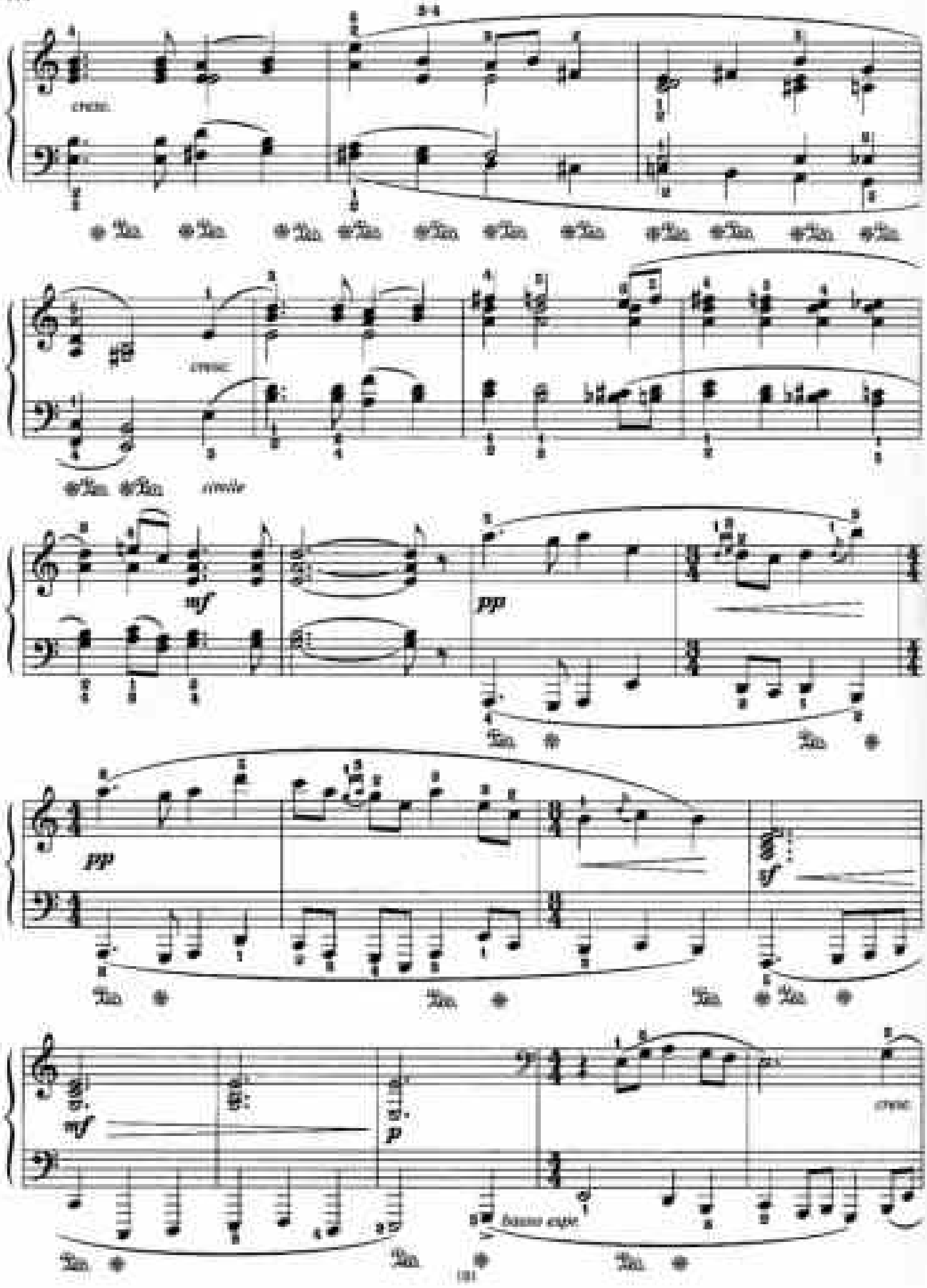
cresc.
cresc.
simile
mf
pp
pp
sf
mf
p
cresc.
basso espr.

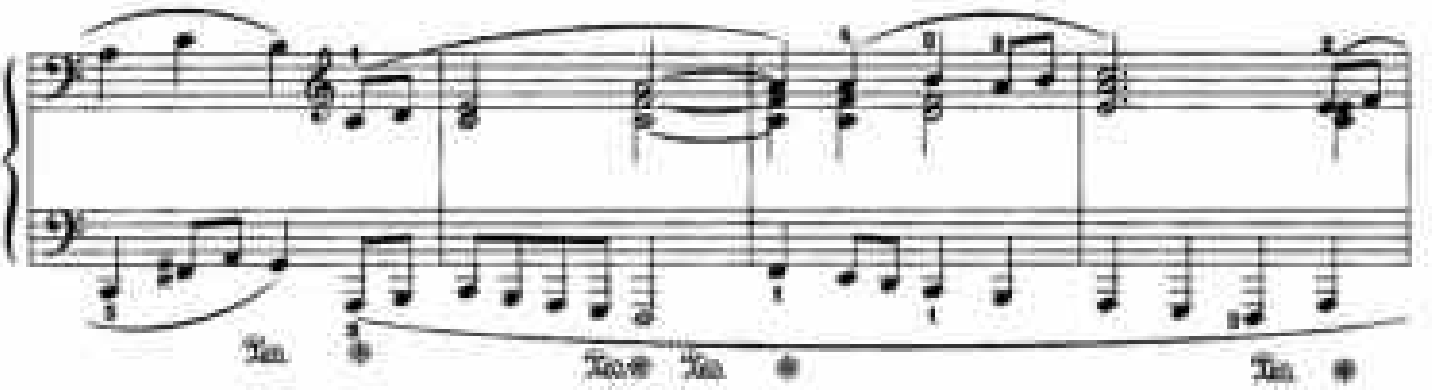

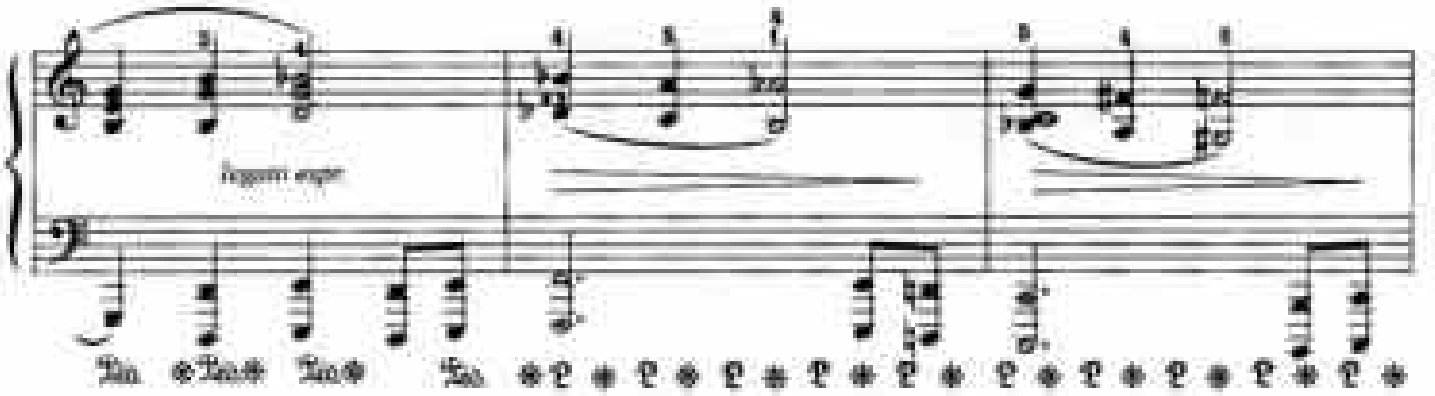

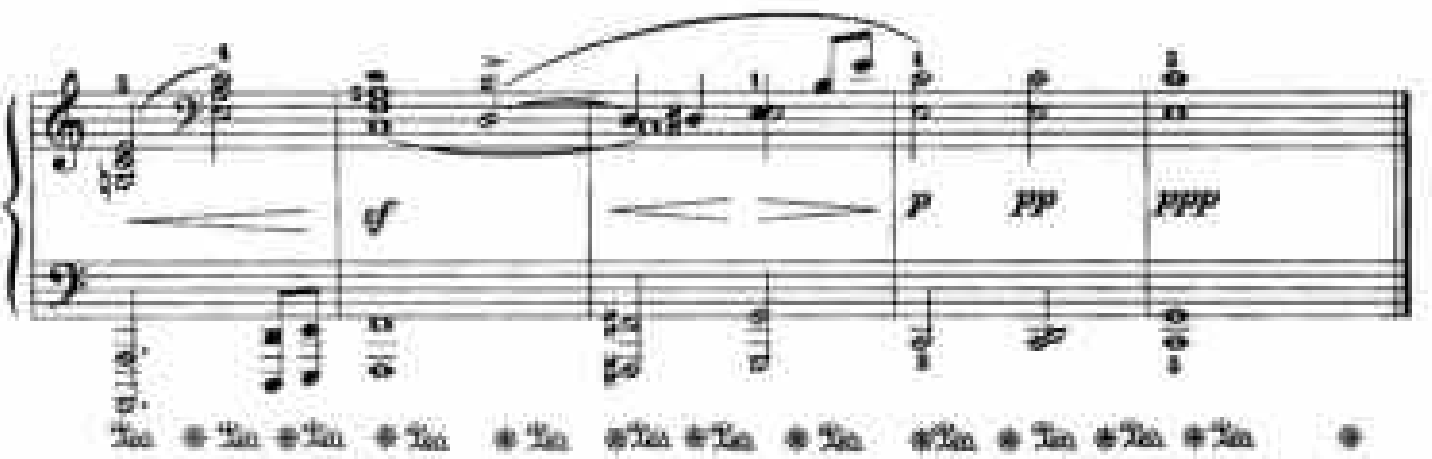

ГРУСТНАЯ ПЕСЕНКА

Вас. КАЛИННИКОВ

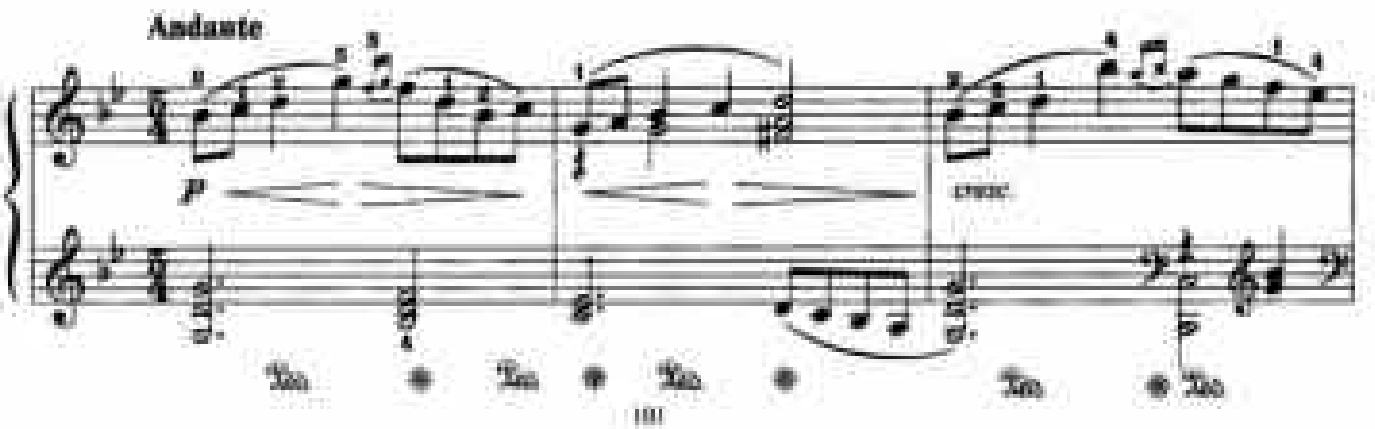

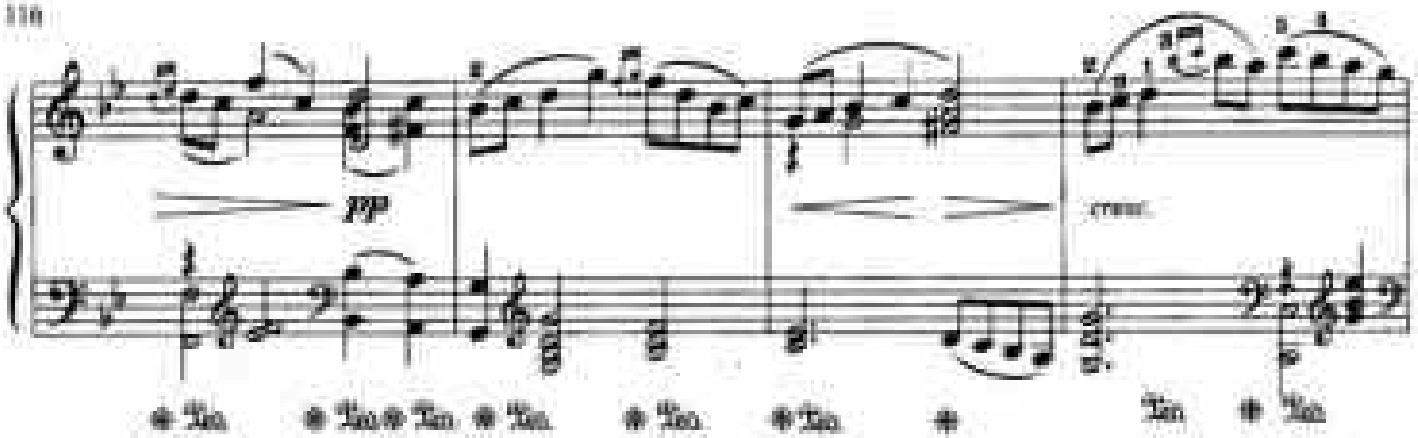
pp
cresc.

Un poco più mosso
p
mf

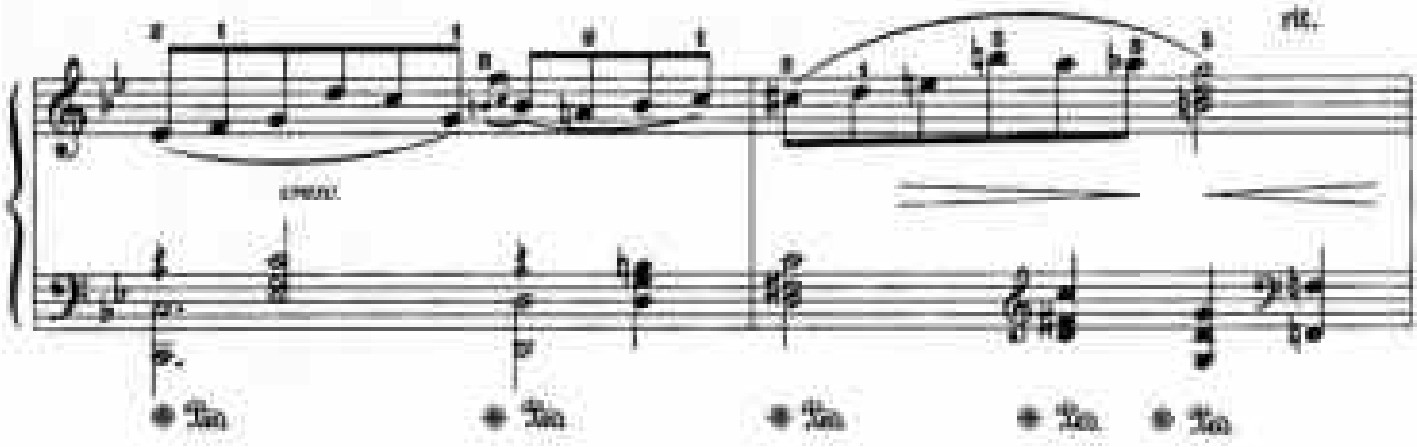
cresc.
rit.

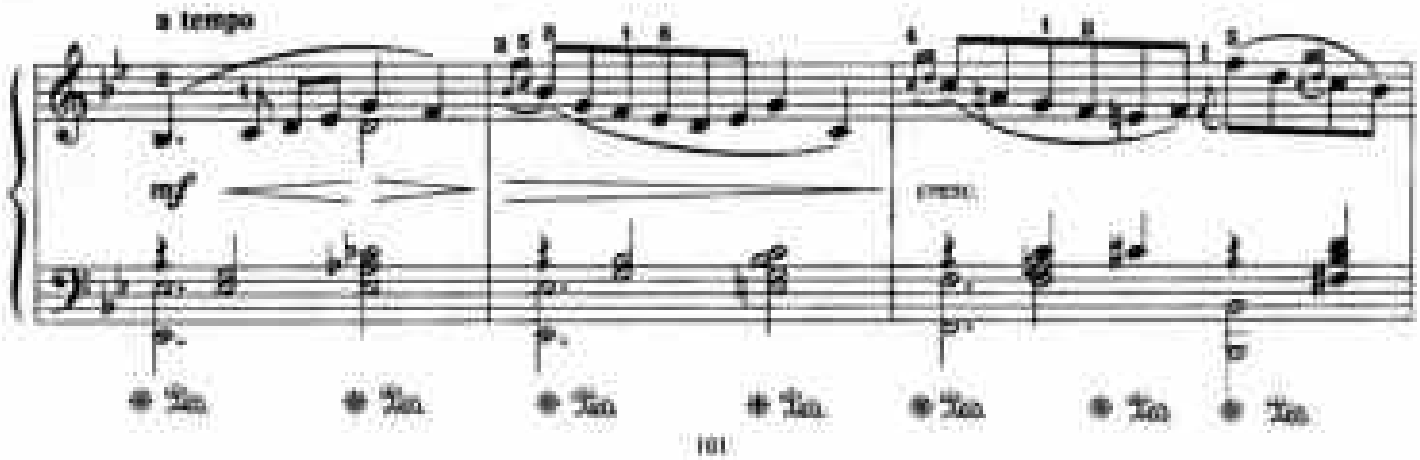
a tempo
mf
cresc.

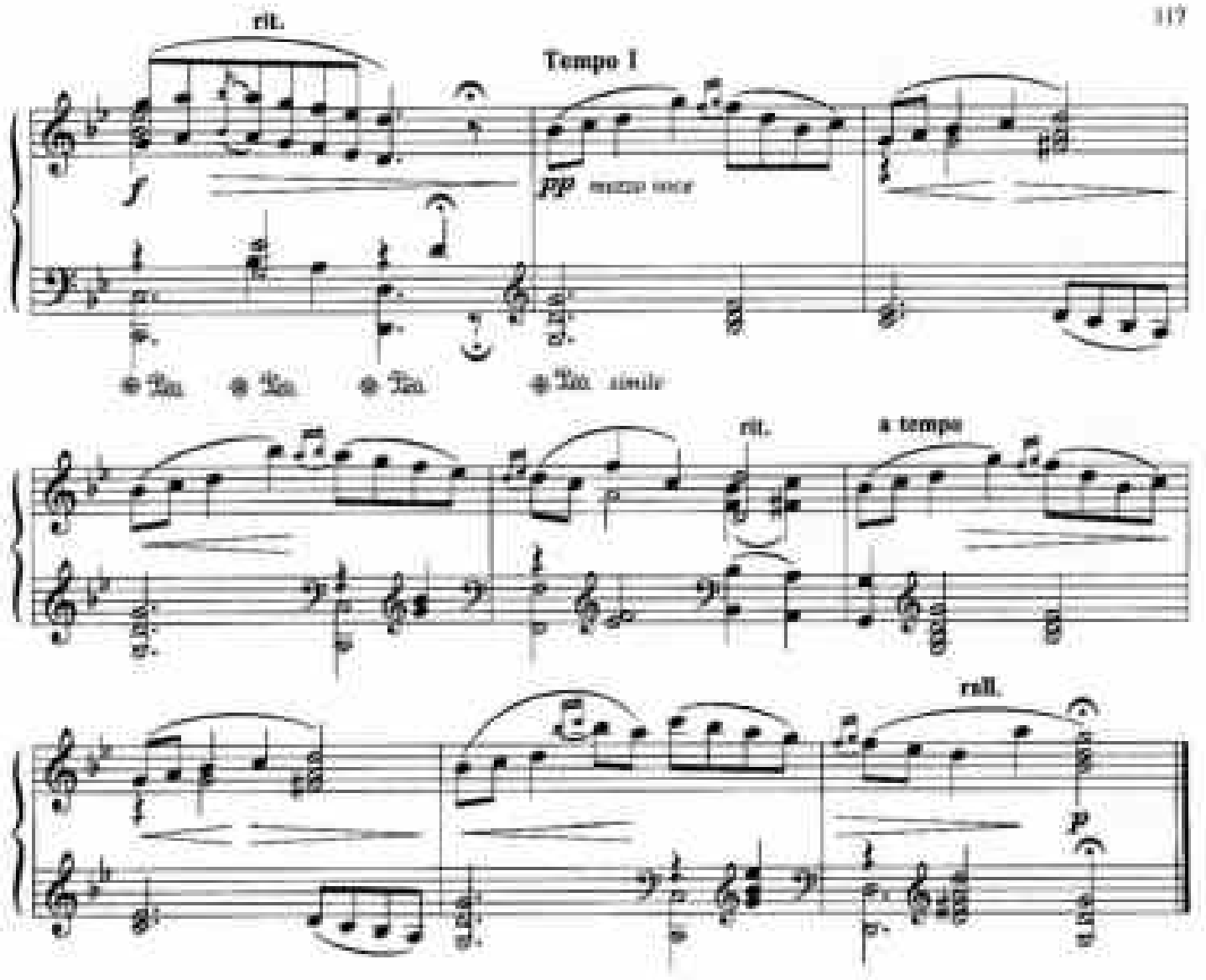

АЛЛЕГРО

Д. ПЕРГОЛЕЗИ

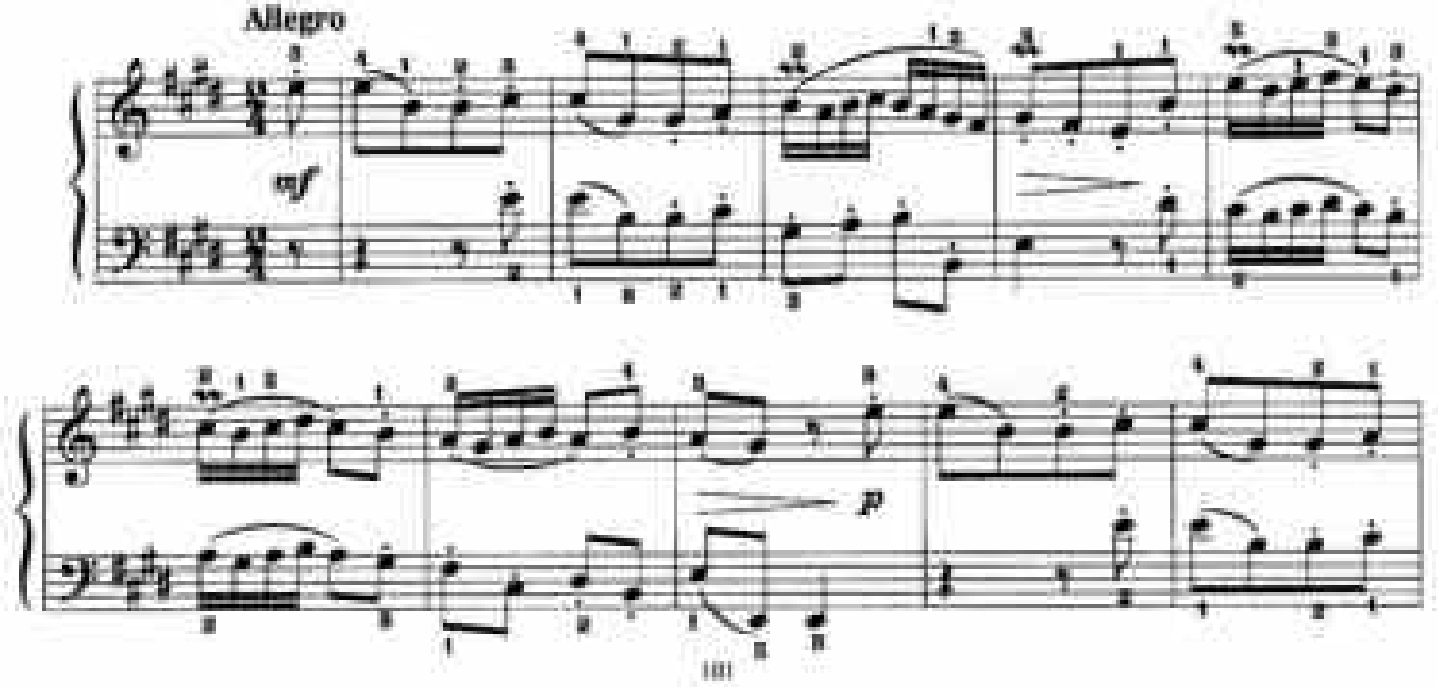

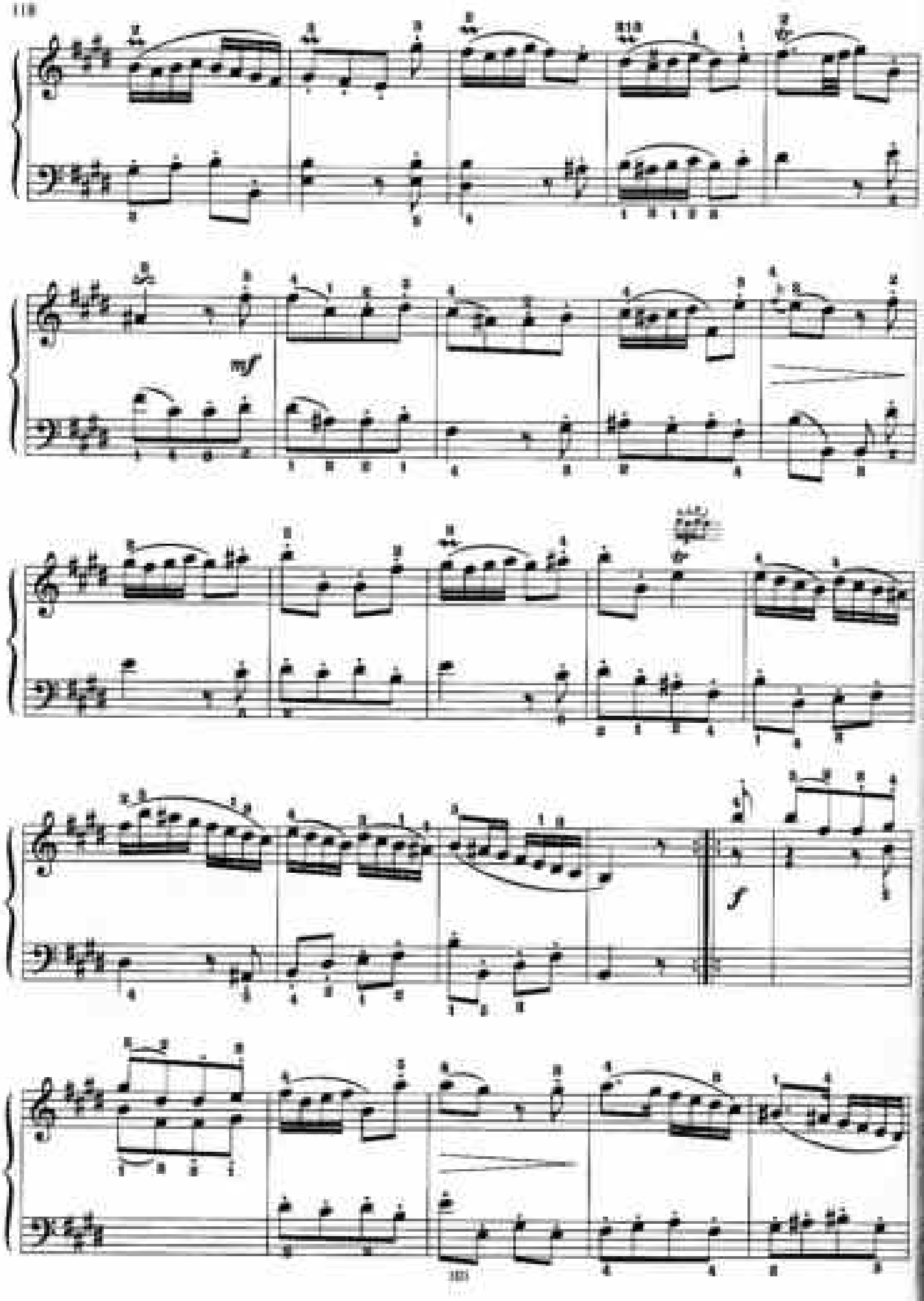
mf
f

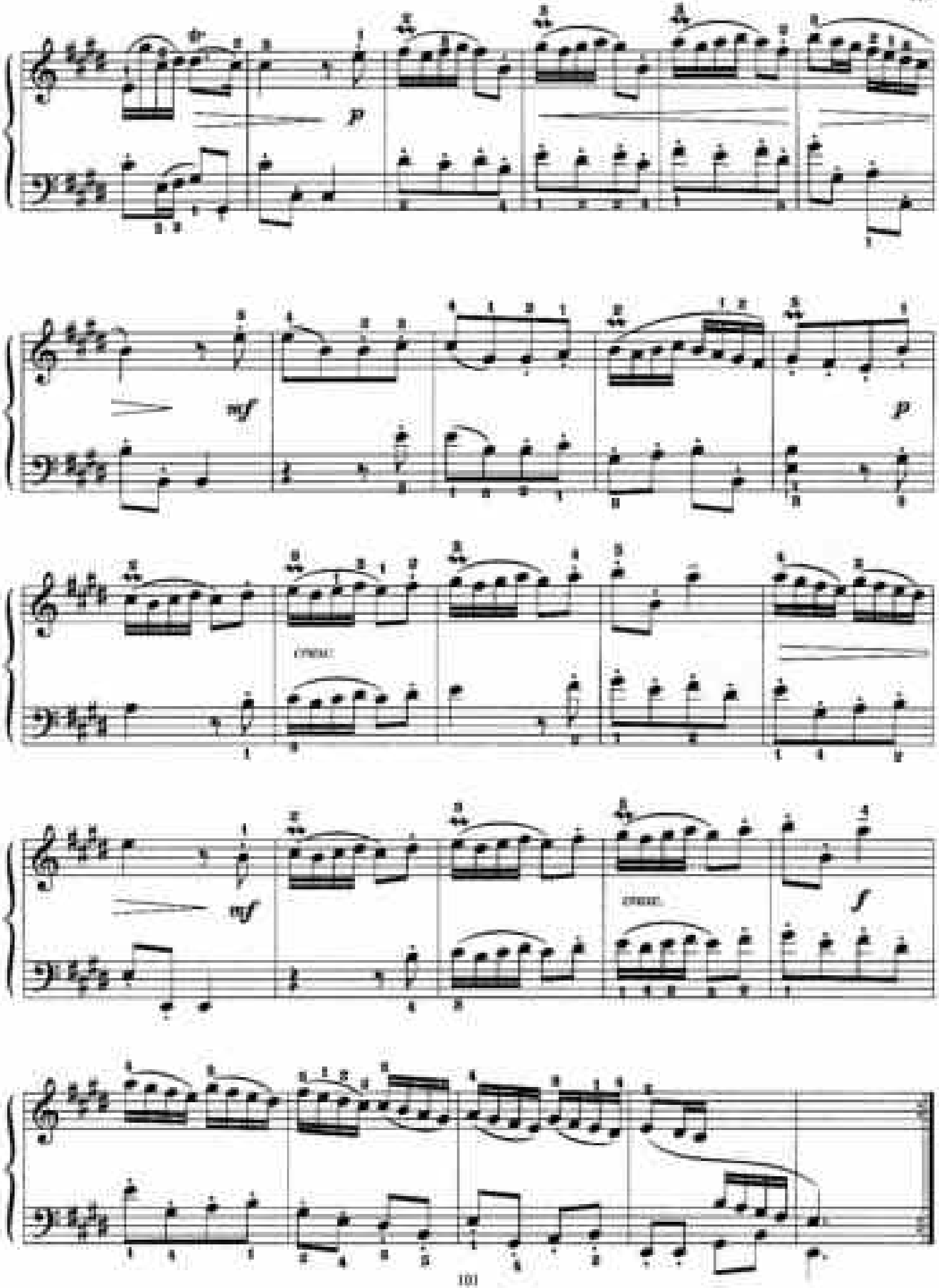
p
mf
p
cresc.
mf
cresc.
f

ЛИСТОК ИЗ АЛЬБОМА

М. РЕГЕР. Соч. 44

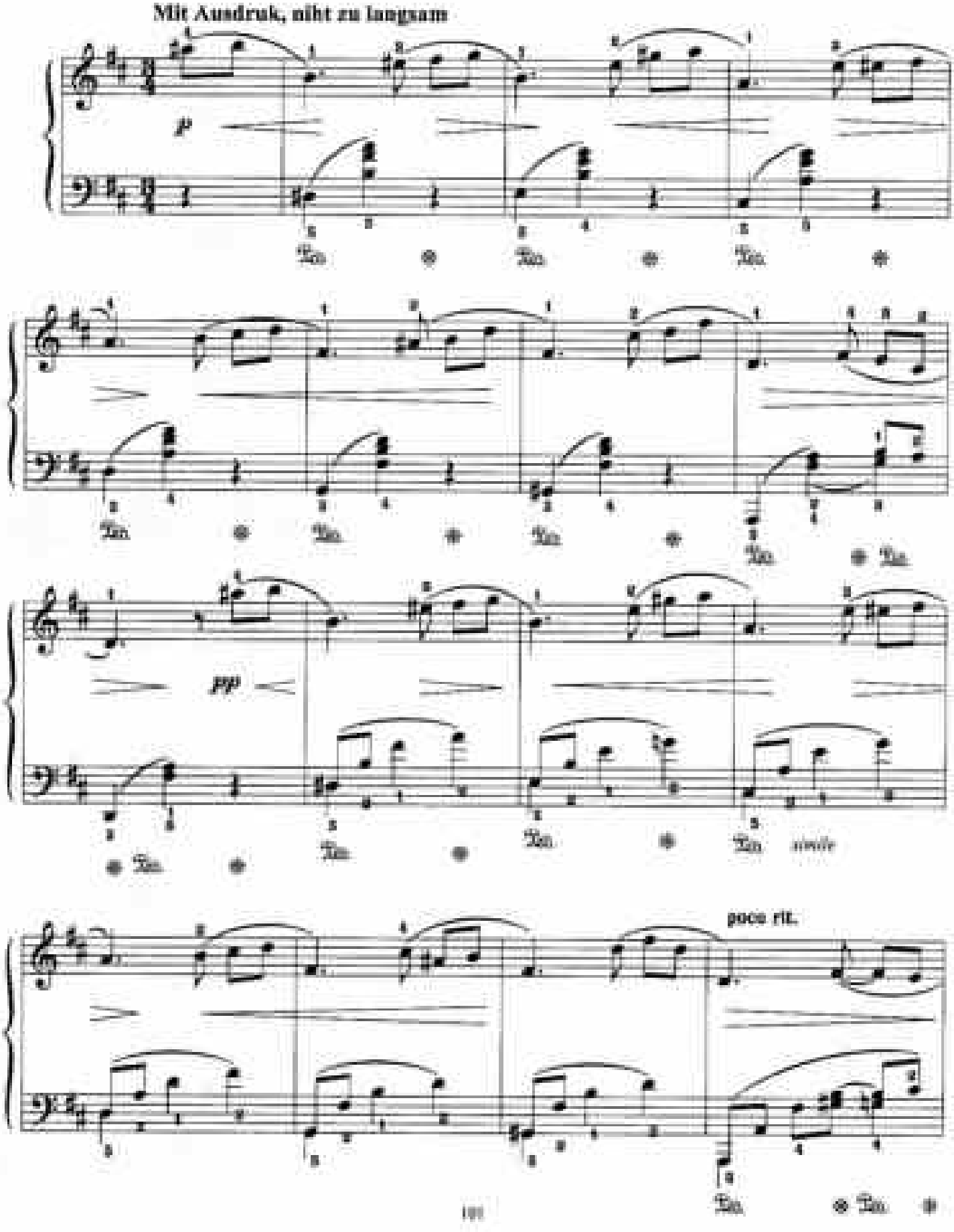

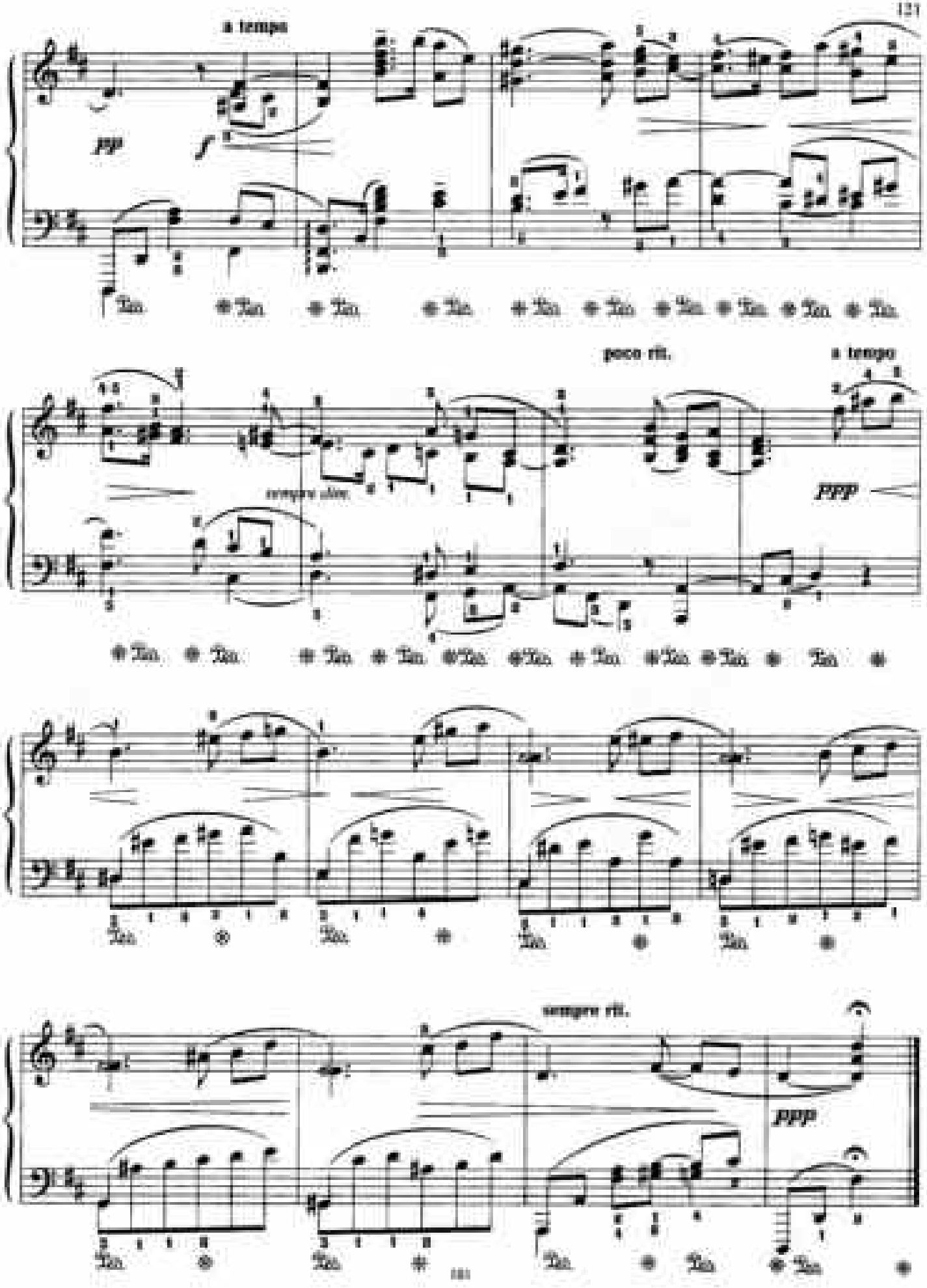
a tempo
pp
f
poco rit.
a tempo
sempre dim.
ppp
sempre rit.
ppp

БОЛЕРО

А. КАПЕЛЛА

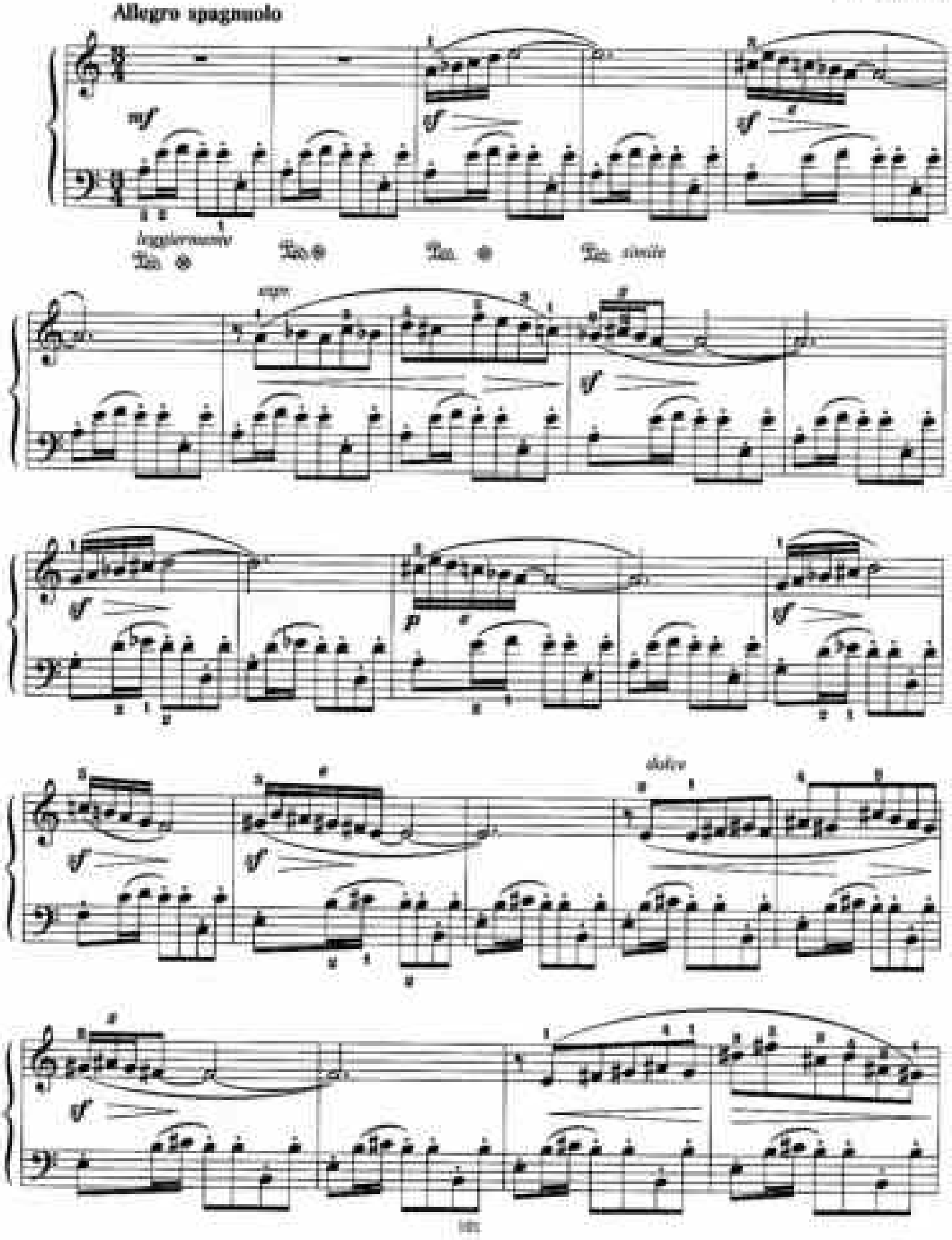

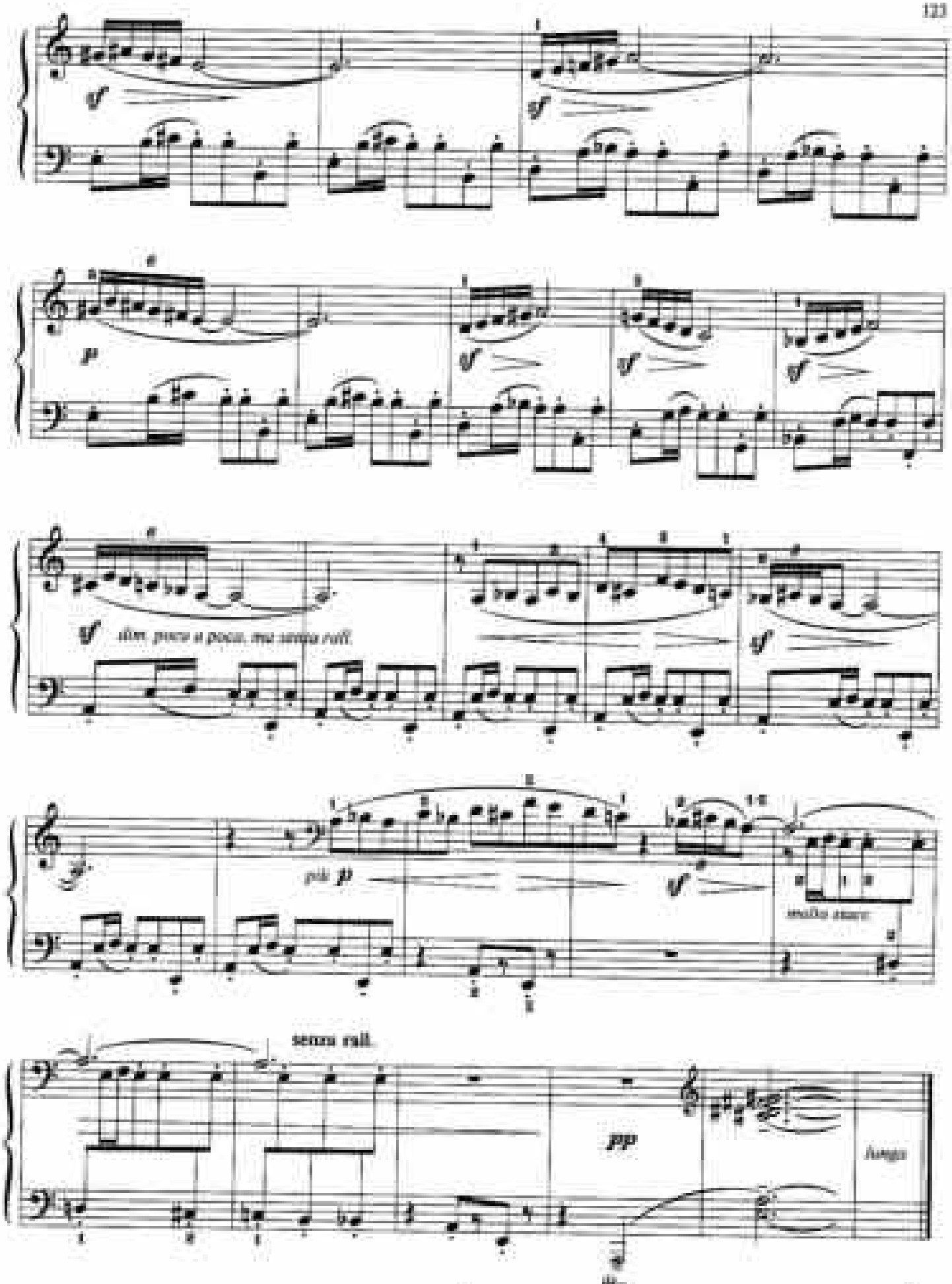
dim. poco a poco, ma senza rall.
più p
molto stacc.
senza rall.
pp
lungo

СОДЕРЖАНИЕ

ПОЛИФОНИЧЕСКИЕ ПРОИЗВЕДЕНИЯ

И.С.Бах. *Двухголосная инвенция до мажор* 3
И.С.Бах. *Двухголосная инвенция ре минор* 5
И.С.Бах. *Двухголосная инвенция ля минор* 7
И.С.Бах. *Двухголосная инвенция си-бемоль мажор* 9
И.С.Бах. *Ария.* Из Французской сюиты № 2 12
И.С.Бах. *Маленькая прелюдия ми мажор.* Из Второй тетради 13
И.С.Бах. *Маленькая двухголосная фуга до минор* 15
Г.Гендель. *Прелюдия.* Из сборника "12 легких пьес" 17
Г.Гендель. *Аллеманда.* Из сборника "12 легких пьес" 19
С.Майкапар. *Прелюдия и фуретта* 21
Г.Пахульский. *Двухголосная фуга* 25

ПРОИЗВЕДЕНИЯ КРУПНОЙ ФОРМЫ

Л.Бетховен. *Соната № 20. Соч.* 49. Часть I 27
В.Моцарт. *Сонатина № 6 до мажор* 33
Р.Шуман. *Сонатина для юношества соль мажор.* Соч. 118. Части III и IV 44
Я.Дюссек. *Сонатина № 6 ми-бемоль мажор.* Соч. 20. Часть I 52
К.Вебер. *Анданте с вариациями.* Соч. 3 59
Д.Кабалевский. *Легкие вариации на тему украинской народной песни* 62

ПЬЕСЫ

Р.Глиэр. *Романс* 68
В.Зиринг. *Сказочные* 70
П.Чайковский. *Сладкая грёза.* Соч. 39 72
Э.Грег. *Вальс.* Соч. 38 74
Д.Кабалевский. *Новелла.* Соч. 27 76
П.Чайковский. *Баба Яга.* Соч. 39 79
К.Караев. *Игра* 81
И.Берковичи. *Украинская песня* 83
С.Майкапар. *Токкатина. Соч.8* 85
Д.Шостакович. *Романс* 88
Н.Сильванский. *Полька "Комарики"* 91
Г.Пахульский. *Прелюд до минор* 92
Р.Шуман. *Пьеса без названия.* Соч. 68 94
Н.Раков. *Скерцино* 96
А.Гречанинов. *Осенняя песенка.* Соч. 3 99
Ан.Александров. *Русская народная мелодия.* Соч. 76 101
С.Прокофьев. *Утро.* Соч. 65 103
Б.Бартók. *Пьеса.* Из сборника "Детям" 104
Д.Пешетти. *Престо* 107
Р.Леденев. *Ливень* 110
М.Глинка. *Прощальный вальс* 112
Г.Свиридов. *Зима* 113
Вас.Калинников. *Грустная песенка* 115
Д.Перголези. *Аллегро* 117
М.Регер. *Листок из альбома.* Соч. 44 120
А.Казелла. *Болеро* 122