Prix de Composition de la Confédération Musicale de France 1971.

Divertissement Tzigane

pour SAXOPHONE ALTO Mi♭ et accomp^t de PIANO.

Félix ANTONINI

13 bis, 60150 THO

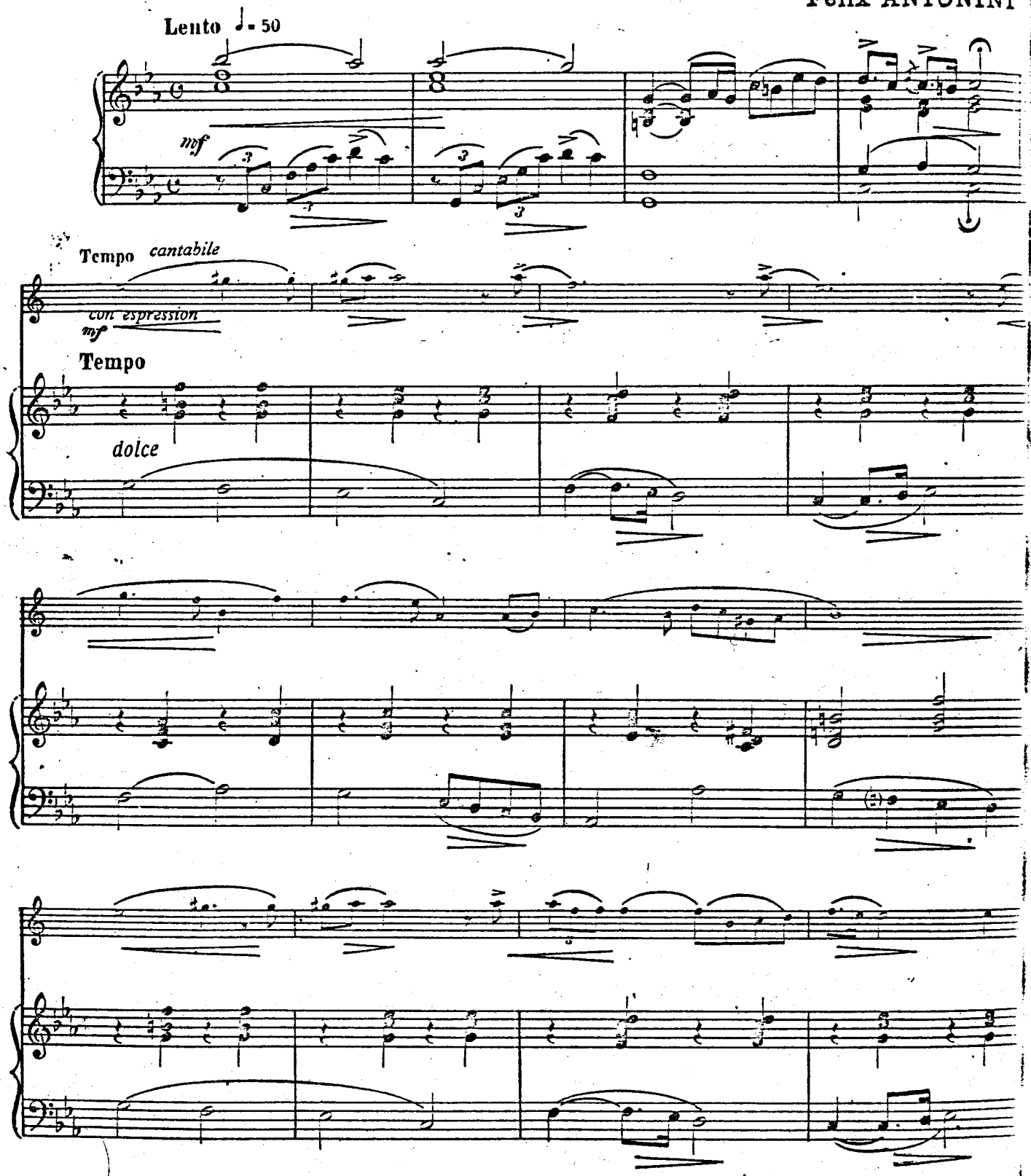

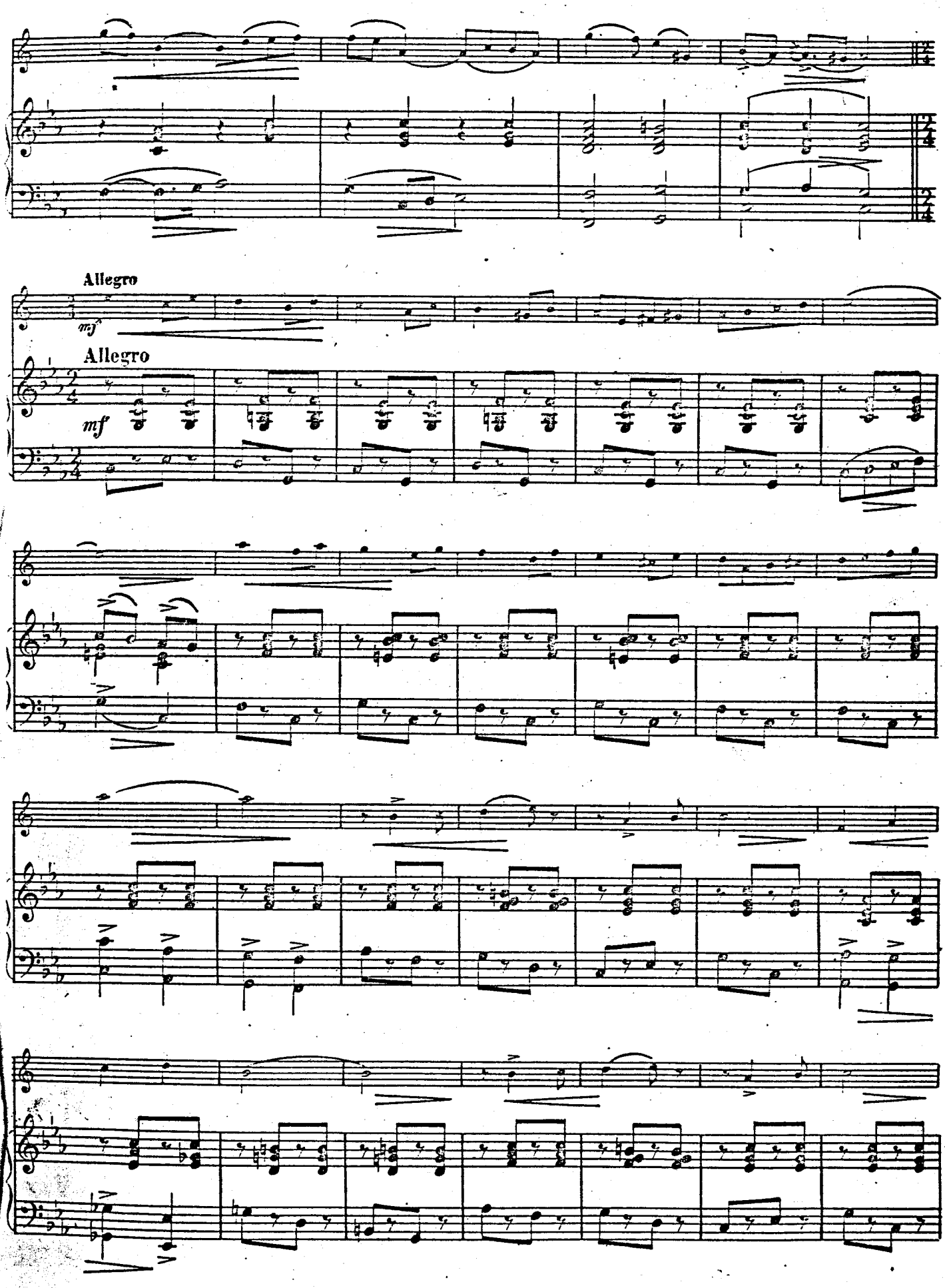
Allegro
mf
Allegro
mf

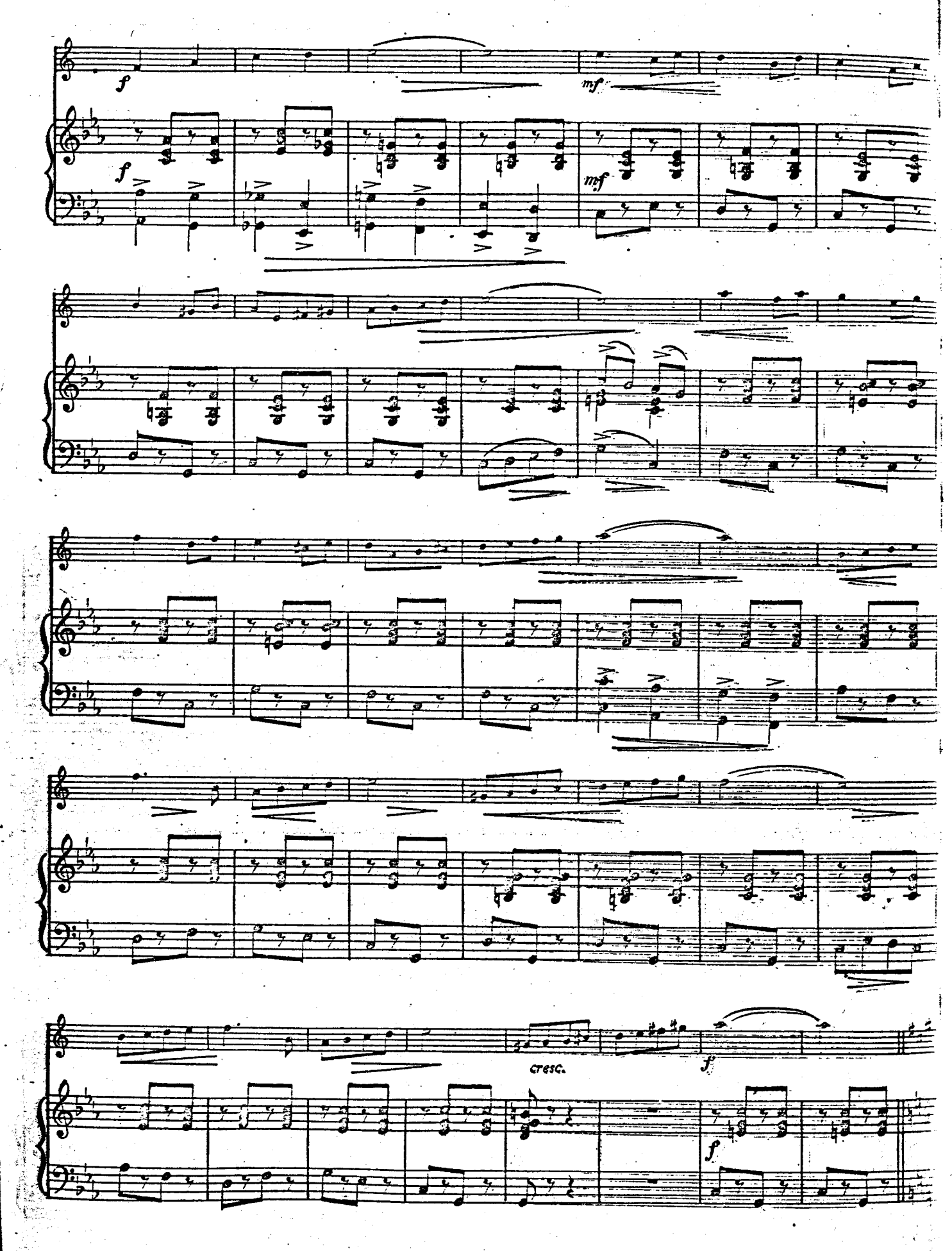
f
mf
f
mf
cresc.
f
f

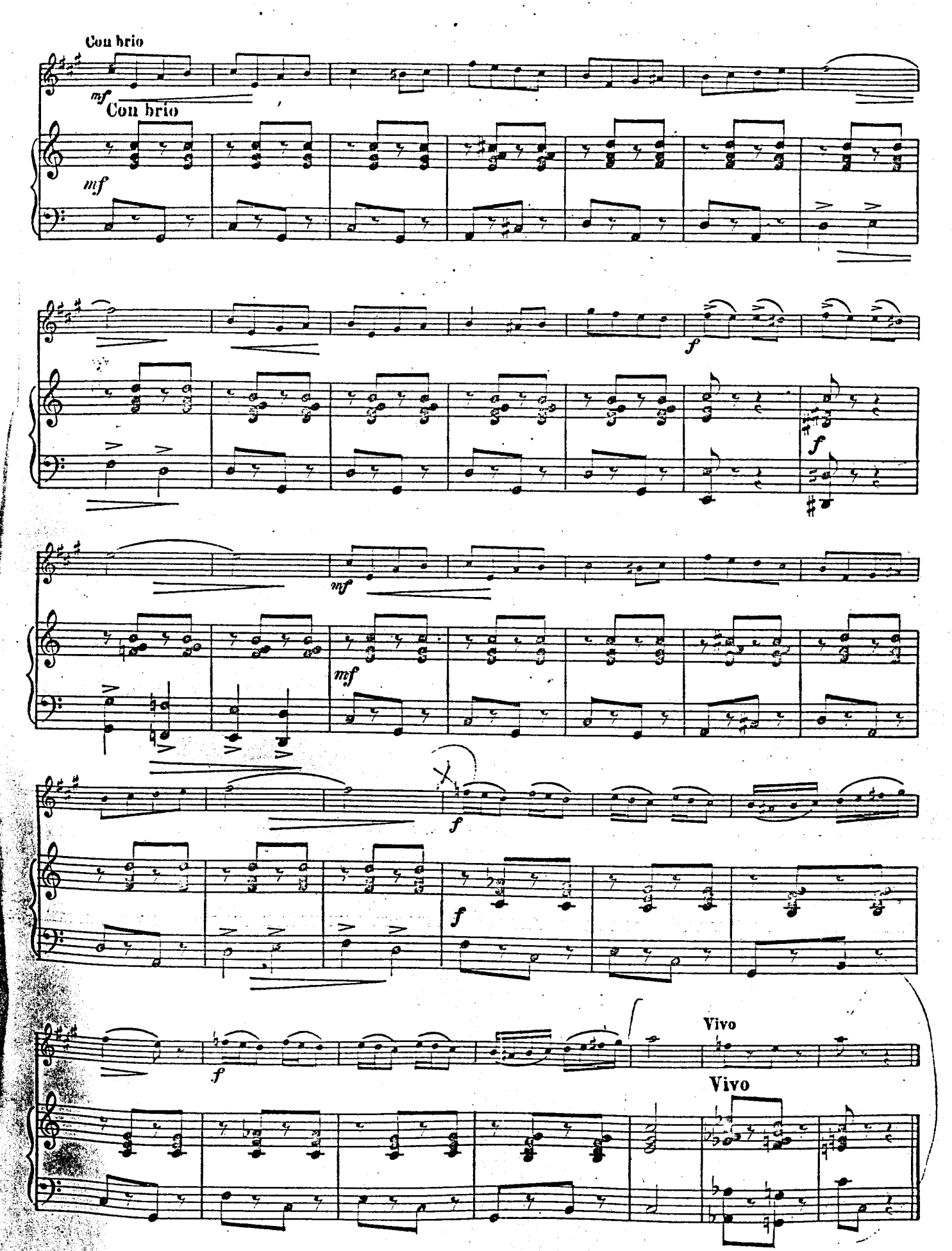
Con brio
mf
Con brio
mf
f
f
mf
mf
f
f
f
Vivo
Vivo